

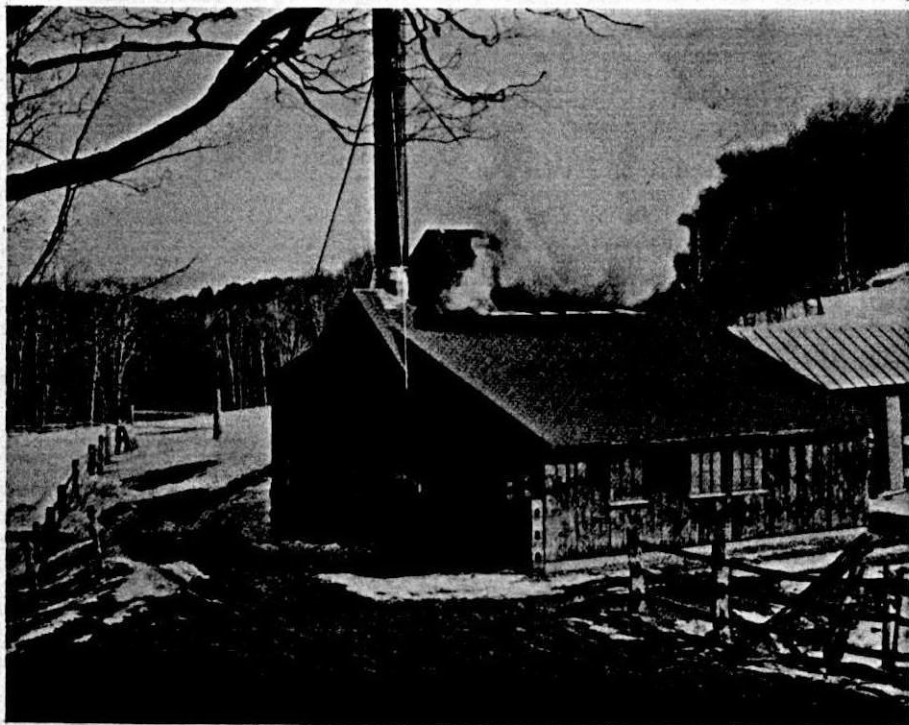

MAPLE SYRUP

DIGEST



Vol. 2A No. 1

MAILED BY 2-1-90

February 1990

Address Correction
Requested to:
Bainbridge, N.Y. 13733

BULK RATE
U.S. POSTAGE PAID
OXFORD, N. Y.
PERMIT NO. 12

GRIMM

SINCE 1890

ALL AMERICAN

DURABILITY BY DESIGN



FASTER BOILING TIME

7% more flue area than 7 inch deep flues.

LONGER ARCH LIFE

4 inch u channel reinforcement over 3 feet, prevents spreading.



STRONGER SEAMS

Double lock seam on pan corners.



SMOOTH REINFORCED CORNERS

Knuckle reinforcements used on all pan corners.



STRONGER PANS

Side wall reinforcement on pans 4 feet and longer.

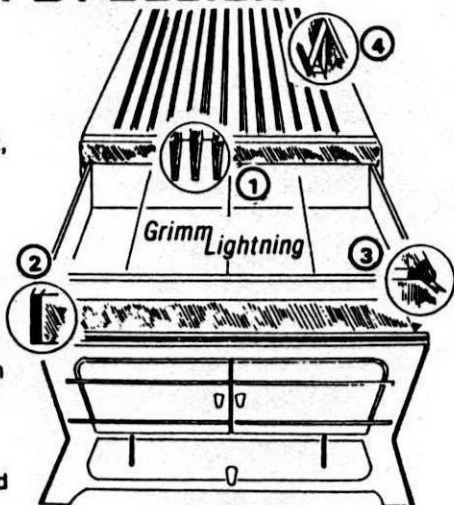

GRIMM
UPDATE

COMPARE BEFORE YOU BUY
WE CARRY A COMPLETE LINE OF
SUGARMAKING EQUIPMENT AND
SUPPLIES

FILL-STOP™

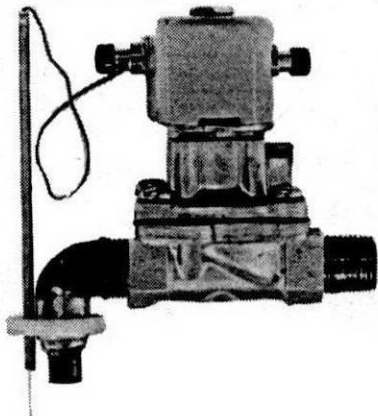

FILL-STOP™

ADJUSTABLE PROBE FILLS CONTAINERS TO DESIRED LEVEL AND SHUTS OFF AUTOMATICALLY.

RUNS ON 12 VOLT BATTERY.
(BATTERY NOT INCLUDED.)

AVAILABLE IN 1 OR 2 VALVE UNITS.
CALL FOR MORE INFORMATION
AND PRICES.

P.O. Box 130
Rutland, VT 05701

G.H. GRIMM - DIVISION OF
LEADER EVAPORATOR CO., INC.

Phone (802) 775-5411

ANNOUNCING....



**MAPLEFEST '90 - THE MAPLE INDUSTRY TOWARDS THE YEAR 2000
EDMUNDSTON, KEDGWICK—SAINT QUENTIN,
NEW BRUNSWICK, CANADA
JUNE 1 - 2, 1990**

FEATURING

- Seminars - Update Maple Industry in New Brunswick
 - Promoting Maple
 - The Latest Technological Developments in Sugarbush Operations
- Field Tours - Local State of the art sugar bushes
- Maple Olympics (New Brunswick Style)
- Banquet and Dance

PLUS

- One of the largest maple equipment exhibitions ever held
- Technical Workshops
- Plenty of New Brunswick French Canadian hospitality

.....
PLEASE SEND ME MORE INFORMATION ON MAPLEFEST '90

NAME _____

ADDRESS: _____

PHONE NO: _____

.....
Mail To:

Dale Wilson
Forest Extension Service
P.O. Box 6000
Fredericton, NB
Canada
E3B 5H1

MAPLE SYRUP DIGEST

Official publication of the
NORTH AMERICAN
MAPLE SYRUP COUNCIL

DIRECTORY

Published & Edited by:

Lloyd H. Sipple, RD 2, Box 126
Bainbridge, New York 13733
Phone: 607-967-7208

Published four times a year
(Feb., June, Oct., Dec.)
Postage paid at Oxford, NY 13830

FIELD EDITORS

- CONN.** Darrell Russ 203-542-2090
Westside Rd., Norfolk, Ct 06058
- MAINE** Robert S. Smith
36 Middle St.
Skowhegan, ME 04976
- MASS.** James Graves 413-625-9066
R.D. 1, Shelburne Falls, MA 01370
- MICH.** Frank Majszak 616-228-5835
R.D. 1, Baatz Rd.
Maple City, MI 49664
- MINN.** Lane Townsend 218-879-9112
24 Sugar Maple La.
Esko, MN 55733
- N. H.** Frank H. Owen 603-237-4432
35 Bridge St.
Colebrook, NH 03576
- N. S.** J. L. Maxwell Spicer 902-392-2823
Spencers Island
NS, Canada BOM 1S0
- OHIO** Ture Johnson 216-834-4206
Box 241, Burton, OH 44021
- ONT.** Bill Robinson 519-529-7857
RR 2, Auburn, Ont., Canada
- PENN.** Jim Tice 717-549-5257
R.D.1 Box 29, Mainesburg, PA 16932
- VT.** Ray Foulds 802-864-6305
5 Clover Street
So. Burlington, Vt. 05403-5913
- WISC.** Roland Jorns 414-868-3161
4518 Hwy. T
Egg Harbor, WI 54209
- N. ENG.** Sherb Doubleday 802-334-2793
Newport, VT 05855

Printed by:

La Tourette Rapid Reproductions Inc.
13 No. Canal Street, Box 598
Oxford, New York 13830

NORTH AMERICAN MAPLE SYRUP COUNCIL DIRECTORY OF OFFICERS

- Wilson "Bill" Clark..... President
Wells, VT 05774 802-325-3203
- Lynn Reynolds..... Vice-President
Hortonville, WI 54944 414-779-6672
- Carl Vogt..... Secretary/Treasurer
Osseo, MN 55369 612-425-3742

DIRECTORS

- Richard Norman..... 203-974-1235
Woodstock, CT 06281
- Robert S. Smith..... 207-474-3380
36 Middle St. Skowhegan, ME 04976
- Edward A. McColgan... 413-634-5529
Cummington, MA 01026
- Frank Majszak..... 616-228-5835
Maple City, MI 49664
- Jim McClellan..... 506-328-2845
Woodstock, NB EOJ 2B0
- Roy Hutchinson..... 603-934-7170
Canterbury, NH 03224
- Avard Bentley..... 902-548-2973
West Chester Sta., NS BOM 2A0
- Arthur Merle..... 716-535-7136
Attica, NY 14011
- Ture Johnson..... 216-834-4206
Burton, OH 44021
- Bill Robinson..... 519-529-7857
RR 2, Auburn, Ont. NOM 1E0
- Dale Jeffreys..... 814-662-2904
West Salisbury, PA 15565
- Roland Jorns..... 414-868-3161
4518 Hwy. T, Egg Harbor, WI 54209

DIGEST ADVERTISING RATES

- 2 Page Spread..... \$450.00
Full Page..... 240.00
1/2 Page Vert. or Hor.... 135.00
Column Inch..... 19.00
Classified..... 70¢ per word

Deadline for copy: First of the
month preceding date of issue.

Subscription Rates:

- United States: 1 yr. - \$3.00
2 yr. - 5.00
- Canada, US funds: 1 yr. - 4.00
2 yr. - 7.00

EDITORIAL

COVER PICTURE

The sugarhouse shown on our cover this issue belongs to Gordon Richardson, Hartland, VT. Gordon is the inventor of the piggy-back flue pan manufactured by Small Brothers. The picture was submitted by Robert Moore, Rutland, VT., who used to own the G.H. Grimm Co.

MAILING ADDRESS

In the last issue I told you I had resigned as editor of the Digest but I guess I didn't say just when the change would take place. I still don't know exactly, but it will probably be sometime after the first of June, 1990. During next summer we could, as politicians say, make a more "orderly transition" of the change.

For the time being all communications, subscriptions, advertising and printable material should be sent to the same address you've been using: The Maple Syrup Digest, RD 2, Box 126, Bainbridge, NY 13733. Roy Hutchinson has agreed to take over the job starting with the October issue which begins a new fiscal year. The exact date of the change will be published in the June issue.

TAPROOTS

The pamphlet which compiles all the "Tap Roots" columns to date is still available. If you'd like a copy, send a dollar to the Maple Syrup Digest, RD 2 Box 126, Bainbridge, NY 13733, and I'll mail it to you, prepaid. They're good for dealers to give out to "backyard" producers and can be purchased in quantities of 25 or more for 50 cents each.

ASSOCIATION SECRETARIES

PLEASE HELP! Since we expect to start moving the Digest to Roy Hutchinson's in New Hampshire soon after the

first of June, it's more important than ever to get your membership lists to me by the May 1st deadline or sooner if possible. After all, they paid their dues this winter and should receive the June issue.

SUBSCRIPTIONS

We've included a subscription blank as we usually do for your convenience, in the center of this issue. The expiration date of your subscription is shown after your name on the mailing label on the front.

If your subscription is not covered by your association, please use this form right now to make sure you get the June issue. Subscription rates are shown on the blank.

ARCHIE

Since I won't be editing the Digest much longer, there's some things I must do. One is to give credit where credit is due. I think most of our readers would like to know who writes 'Archie's Sugarbush' since that's the first column a lot of folks read. "Well, it wuz like this:"

Way back in 1974 I received a "letter to the editor" from one of our readers in Ohio. The letter, from Archie's Sugarbush, was simply signed "Your truthful friend, Archie."

It was written by Byron Kent, 6225 Amberside Drive, Columbus, OH 43229, and he said he thought it would be best if he remained anonymous. Byron graduated from the University of Michigan and worked for the Division of Forestry in Columbus, Ohio. He kept sending a letter, episode, I should say, for almost every issue until he retired two or three years ago, and got "too busy" as many retired people do. He's had some help since then, but still contributes occasionally and recently agreed to let you folks know who's responsible.

The Digest prints a lot of technical articles and reports that can be pretty dry reading, sometimes. Byron said he en-

joyed writing Archie's Sugarbush "just for the fun of it," and hopes it added a bit of humor. I'm sure it did.

I think I'm the luckiest guy in the Maple Syrup Industry. Doing the Digest has enabled me to make many, many friends all over a big chunk of the North American Continent. Byron Kent was one of those friends. Thank you, Byron. Keep the column coming.

Brenneman's Maple Syrup & Equipment We sell

New and used evaporators

Coster Reverse Osmosis

 Tubing including
the new Vacu-spout

Syrup containers

We buy bulk syrup, all grades

Brenneman's Maple Syrup & Equip-
RD #1 Box 303
Salisbury, PA 15558



Lightning

LAMOTHE'S SUGAR HOUSE

- Small Brothers Lightning Evaporators and Equipment
- Tubing—US Maple/Maple Experts/Lamb
- Containers—Sugarhill/Bacon/Kress/Metal & Glass
- Tanaka Pumps & Power Tappers
- Polyethylene Tanks for gathering and storage
- New & Used Maple Equipment for sale
- Norse Skidding Winches

**WE HAVE THE LARGEST INVENTORY
IN CONNECTICUT**

—always trying to serve you better—

ROB & JEAN LAMOTHE
89 STONE ROAD, RFD #3
Burlington, CT 06013
203/582-6135



Member of
MSPAC

Thanks for your patronage

For highly effective Maple Syrup marketing choose KRESS jugs — the best jug, plus so much more . . .



- Available in eight sizes from 3 ounces to 3 quarts
- Choose from:
Either a Maple Sugaring scene or your state jug ...
CT, VT, ME, MA, MI, NH, NY, OH, PA, WI, MN
(or we can design your own label).
- Available in one or two color silkscreens
- No order is too small

* We also provide jugs for boiled cider, blueberry, raspberry, other fruit syrups, and more.

For more information,
call or write:

KRESS

CREATIONS 349 Christian Street • Oxford, CT 06483

(203) 264-9898

Home of the Famous Cabin Can

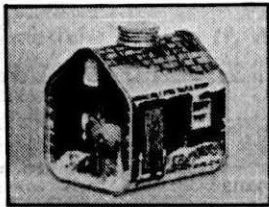
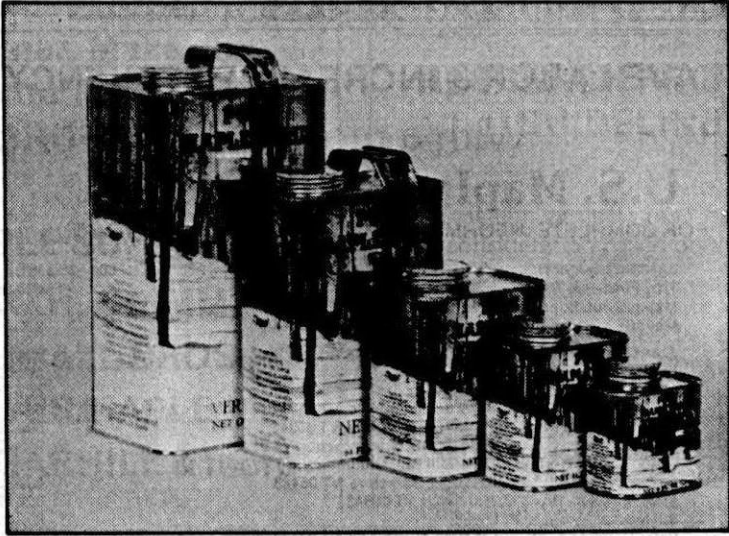

Coming
Soon!
New 8.45 oz.
size

- We have the **BEST PRICES!**
- All cans in stock year-round.
- No lead in side seams.



75 Jonergin Drive
Swanton, VT 05488
802/868-3171

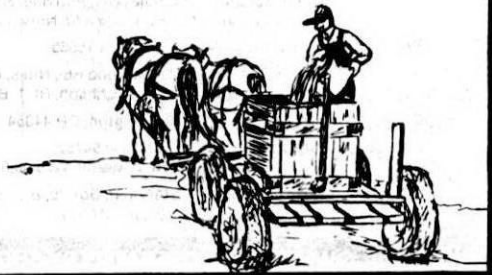

U.S. MAPLE, Inc.

TUBING • SPOUTS • TEES • Y's • CONNECTORS



SAVE LABOR & INCREASE EFFICIENCY

With a modern

U.S. Maple Tubing System

FOR COMPLETE INFORMATION CALL THE DEALER NEAR YOU

Owner	Bascom's Sugar House - RR 1, Box 138, Alstead, NH 03602	603-835-6361, 835-2230
Owner	Troy Firth - 136 Meccanic St., Spartansburg, PA 16434	814-654-7265
Owner	Maple Syrup Supplies, PO Box 245, Pottersville, MI 48876	517-645-7305
Owner	Mayotte's Maple Products - RD 2, E. Fairfield, VT 05448	802-849-6810
VT	Jack Carpenter - 166 Osgood Hill Rd., Essex Jct., VT 05452	802-878-5996
	Francis Carlet - E. Peacham, VT 05862	802-592-3336
	Martin Collins - RFD 3, Putney, VT 05346	802-387-5757
	Palmer Hunt - Box 304, Rt. 15, Jeffersonville, VT 05464	802-644-5627
	Coombs Maple Products, Inc. - Jacksonville, VT 05342	802-368-7506
	Nate Danforth - US Rte. 2, Box 284B, E. Montpelier, VT 05651	802-229-9536
	Hilton Foote - Cornwall Cider Mill Rd., Middlebury, VT 05763	802-462-2472
	Raymond Kinney - HC Box 230, E. Berkshire, VT 05443	802-933-4627
	Andy Messier - Box 337, Hardwick, VT 05843	802-472-5973
	Bill Moore - Morgan, VT 05853	802-895-2764
	Peter Purington - RD 1, Box 1900, Richmond, VT 05477	802-434-4385
	Gary Rapanotti - PO Box 828, Springfield, VT 05156	802-885-3376
NH	David Fuller - 13 Water Street, Lancaster, NH 03584	603-788-2719
	Bill Nichols - Nichols Hardware, Lyme, NH 03768	603-795-2214
	Richard Moore - Sunnyside Maples, RD 8, Concord, NH 03301	603-267-8217
	Merrimack Farm & Country Store - Main St., Bradford, NH 03221	603-938-2211
	Frank Owen - Colebrook, NH 03576	603-237-4432
MA	Jeff Mason - Red Ducket Sugar House, Kinne Brook Rd., Worthington, MA 01098	413-238-7710
	Will Shattuck - Bavelon Lane Farm, Belchertown, MA 01007	413-323-6607
CT	Louis Berecz - 41 Washington Rd., Woodbury, CT 06798	203-263-3996
	Lamothe's Sugar House - 89 Stone Rd., Burlington, CT 06013	203-582-6135
ME	Smith's Maple Products - 36 Middle St., Skowhegan, ME 04976	207-474-3380
	Raymond Tilcomb - Maine Maple Products, Farmington, ME 04938	207-778-3803
NY	Warren Allen - RD Box 254, Castorland, NY 13620	315-346-6706
	David Baitscholtz - Box 107, Rensselaerville, NY 12147	518-797-3402
	Frank Brodie - County Rt. 34, Westford, NY 13488	607-264-3225
	William Campbell - PO Box 129, Smyrna, NY 13464	607-627-6653
	The Davenport - 228A Brink Rd., Van Etten, NY 14899	607-589-6626
	T.B. Hobbs & Son - Ellenburg Center, NY 12934	518-594-3869
	Jeff Howe - RD 2, Ft. Ann, NY 12827	518-634-5317
	Randy Galusha - Charles Olds Road, Athol, NY 12810	518-623-2272 or 9425
	David Nascimbeni - Glen Durham Sugar House, Cairo, NY 12413	518-822-6978
	Victor Putnam - RD 1, Cobleskill, NY 12043	518-234-4726, 234-4858
	Randy Sprague - 51 Maple Ave., Portville, NY 14770	716-933-6637
	Todd's Sugarhouse - Rt. 1, Box 470, Norwood, NY 13668	315-353-2808
PA	Dale Jeffrey - W. Salisbury, PA 15565	814-662-2934
MI	Dodd's Sugarshack - 1654 Dodd Rd., Niles, MI 49120	616-683-3283
	Elm River Sugarbush - Ted Johnson, Rt. 1, Box 104, Toivola, MI 49965	906-288-3434
OH	David Stump - New Washington, OH 44854	419-492-2731
WI	Jeff Nordby - Prairie Farm, WI 54762	715-455-1529
	Polak's Sugar Bush - Rt. 2, Merrill, WI 54425	715-536-4032
VA	Ivan Puffenbarger - Star Rt. B, Box 70, Blue Grass, VA 24413	703-474-2771

**OWNED AND OPERATED BY SUGARMAKERS WITH EXTENSIVE
TUBING EXPERIENCE, CONCERNED ABOUT QUALITY AND SERVICE.**

MAPLE SEASON?

1990

**It's just around the
corner. Make sure
you're ready,
ORDER NOW**

**MAPLE SUPPLIES by
G.H. GRIMM
SMALL BROS.
US MAPLE
SUGARHILL & more**

Our Motto

***"If we don't have it, we
will try and find it."***

**Buy and Sell
BULK SYRUP
607-656-4058**

**Smada Farms Inc.
Route 41 N
HC 75 Box 945
Greene, NY 13778**

**Hrs: Daily 9-5 during season
Off Season:
Appointment only**

In Memorium

Frederick Laing, well known to all of the Maple Industry for his lifetime of work in maple research, died on January 3rd, 1990, at his home in South Burlington, Vermont.

RESEARCH PROPOSAL GUIDELINES

Research projects may be submitted for consideration based on the following guidelines:

(1) Proposals must be received no later than July 1, 1990 for consideration in 1990. Proposals received after that date will be considered in 1991.

(2) Proposals shall be complete and detailed in content. However, proposals shall contain a short concise cover statement briefly explaining cost, scope, objective, procedure, and anticipated value to the maple industry.

(3) Proposals shall contain detailed estimated cost breakdown, within the detailed report.

(4) Proposals shall be submitted with a minimum of thirty-six (36) complete copies.

(5) Proposals must contain a complete reference section listing and explaining any similar or duplicating research previously accomplished. Proposals for duplication of previously completed research must contain detailed explanations of why such duplication is warranted.

(6) Results or progress of funded projects must be presented annually at the convention of the NAMSC and must be published in the Maple Syrup Digest as soon as possible after completion.

(7) Send proposals to: Lynn H. Reynolds, Research Committee, North American Maple Syrup Council, Route 2, Box 326, Hortonville, WI 54944.

Remember: July 1 Deadline.

It's worth it.

To Stop By Bascom's...

We have an incredibly large inventory to choose from right here at the Sugar House showroom. And although we are a little off the beaten path you won't be disappointed that you took the time to stop by.

To Call Bascom's Today...

We always have personnel on the premises to take your mail order or give you expert technical information. We ship UPS daily from our large inventory.

Just look what's in stock...

- EVAPORATORS
- GRIMM • LEADER
- SMALL BROTHERS
- GATHERING & STORAGE TANKS
- FILTERING EQUIPMENT
- ACCESSORIES
- US MAPLE TUBING
- BUCKETS
- SUGARHILL JUGS
- SYRUP CANS & GLASS BOTTLES
- DRUMS
- REVERSE OSMOSIS—OSMONICS SPRINGTECH AND SAP BROTHER
- PLUS MANY USED PIECES OF EQUIPMENT



Free Catalogs Available
OPEN MON.-FRI. 7:30-5:00
SAT. 8:00-12:00



Maple Syrup:
Bulk syrup for sale
Immediate pricing or
future contracts

**Bascom's
Sugar House Inc.**

RR 1, Box 138, Alstead, NH 03602
603/835-6361 or 603/835-2230

COMING EVENTS

Iowa Maple Syrup Festival, Indian Creek Nature Center, Cedar Rapids, Iowa, Mar. 3 & 4, 1990.

Warkworth Maple Syrup Festival, Warkworth, Ont., Mar. 10 & 11, 1990.

Maine Maple Sunday, Mar. 25, 1990, rain or shine.

West Oxford Syrup Festival, Sweaburg, Ont., Mar. 31 & Apr. 1, 1990.

Andover Maple Festival, Andover, NY, Mar. 31 & Apr. 1, 1990.

Somerset Co. Maple Festival, Meyersdale, PA, Tree Tapping, Feb. 24 noon. Festival Mar. 31 & Apr. 1 and Apr. 4-8, 1990.

Marathon Maple Festival, Marathon, NY Mar. 31 & Apr. 1, 1990.

Elmira Maple Syrup Festival, Elmira, Ont., Apr. 7, 1990.

Elmvale Maple Festival, Elmvale, Ont., Apr. 7, 1990.

Geauga Co. Maple Festival, Chardon, OH, Apr. 19 - 22, 1990.

Vermont Maple Festival, St. Albans, VT, Apr. 20 & 21, 1990.

Perth Festival of Maples, Perth, Ont., Apr. 28, 1990.

Endless Mountain Maple Festival, Troy, PA, Apr. 28 & 29, 1990.

Potter-Tioga Maple Festival, Coudersport, PA, May 5 & 6, 1990.

Schoharie Co. Maple Festival, Jefferson, NY, May 5 & 6, 1990.

American Maple Museum opening, Festival, State Queen contest, and Hall of Fame induction at Croghan, NY, May 19, 1990.

Wisconsin Maple Festival, Gas Engine Show and Antique Museum, Reynolds Plant, Aniwa, WI, May 26 & 27, 1990.

New Brunswick MapleFest, Edmundston, N.B., Canada, June 1 & 2, 1990.

Vermont Maplerama, St. Albans area, VT, July 27 & 28, 1990.

New York Maple Tour, Clinton Co. NY, July 23 & 24, 1990.

North American Maple Syrup Council's 30th Annual Meeting will be held in Batavia, NY, Oct. 21, 22 & 23, 1990.

GREETINGS FROM THE PRESIDENT



Welcome to the 1990's folks - a new year and a new decade. I mentioned this to my youngest son, Seth, the other day and he came back with, "Boy, I can't wait for the next 10 years when we usher in 'year 2000'. That will be a new year, a new decade, a new century and a new millennium, WOW!" I agreed it should be an exciting occasion but that I could wait. At my age years go by too fast anyway and I would like to take my time enjoying "the ninety's."

However, we are fast approaching the first "ninety's" sugaring season. There seems to be optimism in the air, at least in the Thrips infested areas of '88 in New England. Little damage in '89 and a wonderful growing season has let trees in very good condition going into the 1990 maple season. However,

problems have persisted in Pennsylvania. It is very important that the high level of research started on this insect is maintained and brought to a conclusion.

A couple of other pieces of info that should be of interest to you. First - the fact that there is a massive surplus of syrup in Quebec going into the 1990 season. How this could affect your own sales, marketing and pricing. Keep alert to it. Second - many of you will recall that 2 years ago NAMSC invested \$1000 to pay in part for sending a Vermont surveillance person, Bruce Martel, to California to evaluate what was being sold in that area as pure maple syrup.

As was reported to NAMSC in Oct. '88, a considerable amount of "fake" Mississippi Maple Syrup was being offered for sale. Mr. Martel brought this to the attention of the FDA, who was already involved in the case. However, this new information strengthened the case which finally came to a grand jury in the fall of '89. The jury delivered 12 indictments against Anthony Pilgram four of which involve maple adultera-

4

Four good reasons to buy your equipment at Sprague's Maple Farms

1. Service. You get what you want when you want it. Technical service available from trained personnel, too.

2. Selection. Our inventory is the largest in the region. Small Brothers/G.H. Grimm evaporators; Lamb, Maple Experts and U.S. Maple tubing; Sugarhill jugs; New England Container cans; rugged polyethylene hauling/storage tanks; Tanaka power products.

3. Experience. We use the products we sell. So we know what we're selling to you.

4. Convenience. We accept all grades of bulk syrup in trade for equipment.

Tap into our experience.

Sprague's Maple Farms
51 Maple Avenue
Portville, New York 14770-0192
716-933-6637 • 716-933-8505



Call now for early order specials!

tion. He now goes on trial for these indictments. Trial date has been set for April 9, 1990.

A news story of the Maple Industry involvement in this case broke nationwide in November. Since then the phone has been ringing off the hook from all over the U.S. with incidents of this fake product still being offered for sale. While this story has heightened public awareness of the facts, it also appears we are far from "out of the woods" as far as removing products from the shelf. Recent phone conversations between inspector Martel and the FDA indicate that the FDA is actively trying to collect as much and as broad a range of information and product as possible.

Each of you in your own state can help by looking for this product locally. Usually it's in a pint or quart plain glass

jar, often with a plain paper label saying "Pure Maple Syrup" with some kind of Mississippi address. Make an effort to inform your own state regulatory people at once and find out what they are or will do in your state.

Be observant on any trips you may be taking around the U.S. this winter. Report any product you find. If you or your state regulatory people want more info on this case or find product, contact either or both parties listed below:

Bruce Martel, Chief of Insp.
Vermont Dept. of Agric.
116 State St.
Montpelier, VT 05602
802-828-2429

Carl Draper
FDA Office
Nashville, Tenn.
615-736-7120



**BLACK MAINLINE
with WHITE EXTERIOR**

**DURABILITY OF BLACK
HEAT REFLECTION OF WHITE
LESS BACTERIAL SPOILAGE
BLACK STRIPE for quick thawing
SAME PRICE AS BLACK**

MAPLE EXPERTS TUBING

DISTRIBUTED BY
SMALL BROTHERS, U.S.A., INC.

• *Guaranteed against manufacturer's defects* •

NEW PRODUCTS RELEASE !!

Maple Experts is pleased to announce:

NEW - QUICK CLEAN SPOUTS

Drop line quick disconnects from spout
in tree easily for fast mid & post season
cleanup.

NEW - SUPER FLOW EXPERTS PREMIUM TUBING

Features large inside & side wall dimen-
sions for increased yield & durability.

CALL TOLL FREE: 1-800-363-8338

SMALL BROTHERS USA — RT. 78E — PO BOX 714 — SWANTON, VT 05488

This is a very complex case and may not have as swift and simple conclusion as you might expect. Any and all evidence that can be found prior to April 9 could be most important.

Also, for your interest, as of January, 1990, Vermont will have established a fourth table grade of maple syrup with it's designated color standard. This is the first time a fourth color designation has been used in the United States. This project has been a cooperative effort by the Vermont Maple Industry, the Vermont Commissioner of Agriculture and the Vermont Legislature. The new color designation will be the same as that used for the fourth grade in Canada. The new grade in Vermont will be known as "Vt. Grade B" which was previously known as "VT. Grade C" in part.

There is hereby also established a fifth grade to be known as "Commercial." Most syrup too dark for "Grade B" will fall into this grade. "Commercial" grade cannot be packaged or sold for retail

consumer use. It can be used for processing, flavoring, cooking, etc. We expect this new color and name designation to do several things:

It should enhance both retail and bulk price. It should give Vermont a better image in the market place. It should provide the consumer with a more consistent and better quality product in this grade.

At the national level efforts continue on the re-establishment of crop reporting with NNAS in our maple states currently without service. The experience with the 1988 ASCS Maple Disaster Payment Program bears out the important need for this kind of info.

Work on the re-writing of a new U.S.D.A. Maple Manual is continuing to progress. More on this as the year goes on. With that, I'll wish you all a Great Maple Year in 1990!

Sincerely,
Bill Clark



BRODIES SUGAR BUSH



"MAPLE IS OUR ONLY BUSINESS"

Small Brothers Evaporators - Offering all the new technology of the Thunderbolt Arch and the Hurricane Cross Reflective Arch, Piggy Back Pans, Vacuum Pumps, the new "Lil" Tapper and much more.

RO Machines "OO" and "F" Style Litho Cans
Bacon & Sugarhill Jugs Used Buckets & Covers
Hydraclean Tubing Washers For Any Size Bush
U.S. Maple Tubing, Maple Expert and Lamb Tubing
G.H. Grimm Company Equipment and Supplies
Consignment Sales of Used Equipment
Custom Tubing Setup and Technical Assistance

HCR 75 Box 30
Westford, N.Y. 13488

Phone: 607-264-3225

sugarhill

MAPLE CONTAINERS

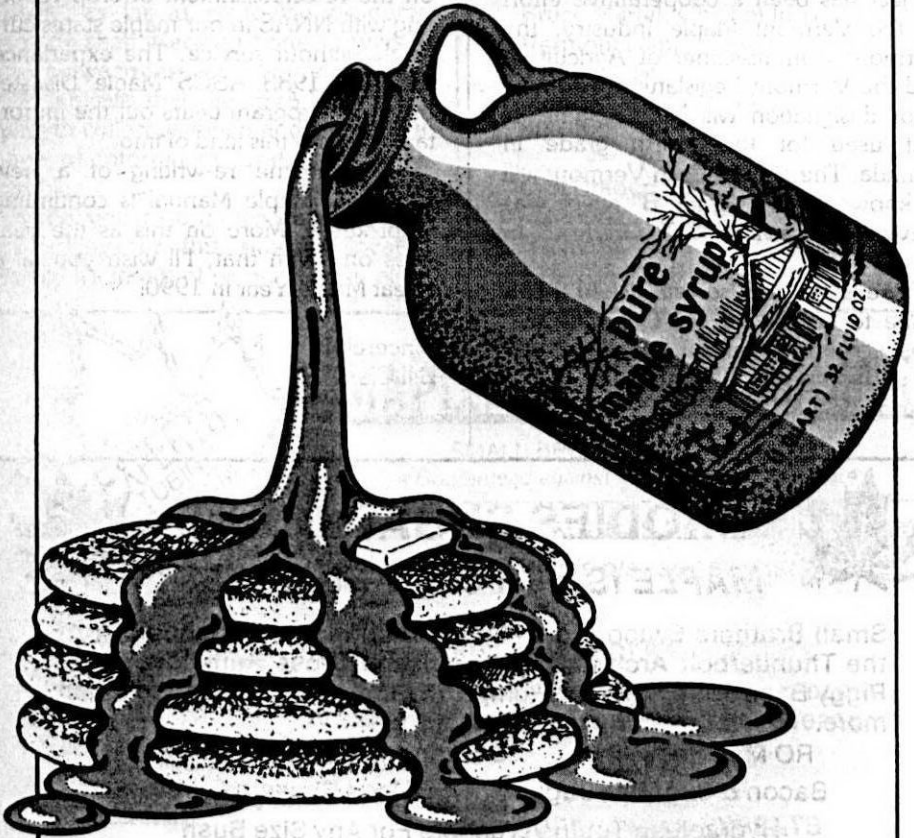

Our Distinctive Shape
in Bennington Gray and Almond...

Now in 6 Sizes

Call

KATE (413) 665-8102

RUSS (625) 625-2866

"The Plastic Bottle People"

WOMEN'S PAGE

From Nancy LaTourette
Sidney Center, N.Y.
Ed. By Mary Lou Sipple

Maple Walnut Sticky Buns

Ingredients

Dough

1/3 C. Milk	1/4 C. Warm water
1/4 C. Sugar	1 Pkg. active dry yeast
1/2 t. Salt	1 Egg
1/4 C. Butter	2 1/2 Cups Flour

Sticky Mixture

1/4 C. Butter	3 Tbs. Maple Syrup
1/4 C. Light Brown Sugar	1/4 C. chopped Walnuts

Filling

1/4 C. Melted Butter	1/4 C. Chopped Walnuts
1/2 C. Brown Sugar	
1/2 t. Cinnamon	1/2 C. Raisins

Method:

Dough-Heat milk until bubbles form around edge of pan. Remove from heat. Add sugar, salt, and 1/4 cup butter. Stir to melt butter. Cool to lukewarm. Sprinkle yeast over warm water. Stir in warm milk mixture. Add egg and 2 cups flour. Beat until smooth. Add remaining half cup flour. Turn out onto lightly floured board. Knead until smooth about 8 to 10 minutes. Cover. Let rise in a warm place until double, about 60 to 90 minutes. Roll on floured board into 16x12 inch rectangle.

Sticky Mixture - Cream all ingredients together. Spread on bottom of 9x9x2 inch baking pan.

Filling - Spread melted butter over dough. Sprinkle with remaining ingredients. Roll up from long side, jelly roll fashion. Cut cross-wise into 12 pieces. Place cut side down in pan (on sticky mixture). Let rise until doubled, about 60 to 90 minutes. Bake 20 to 25 minutes at 350° degrees, or until golden brown. Invert on plate. Let stand 3 minutes; remove pan. Serve warm.

Maple Delight

2 C. Milk	2 Eggs separated
1 C. Maple syrup	3 Tbs. Tapioca Dash Salt

Cook in double boiler 15 minutes or until tapioca is clear. Add beaten yolks of 2 eggs, then in beaten whites. Serve in sherbert glasses topped with whipped cream. Serves 6.

Maple Baked Apples

6 Large apples (Rome Beauty are best)
2/3 C. Chopped almonds or walnuts
1/2 C. Maple syrup
1/2 C. Apple juice or cider
3 Tablespoons Butter
Nutmeg or Cinnamon

Remove small slice from the base of each apple so they will stand upright. Core within 1/2 inch of bottom. Make shallow cut around the middle of each apple to allow for expansion during cooking. Fill centers with nuts, and arrange in a shallow baking pan. Heat syrup, juice, and butter in a small sauce pan. Pour over and around apples. Sprinkle with nutmeg or cinnamon. Bake 375° for about 40 minutes or until tender, basting often. Serve as a side dish with pork or game or with ice cream for dessert. Serves 6.

Maple Baked Ham Slice

1 Ham slice
1 C. pure NY maple syrup

Method: Put ham slice in shallow dish, pour on syrup. Bake 30-35 minutes in 325° degree oven.

FROM BARBARA BRAY N.Y.S. MAPLE QUEEN

Soon the Maple Season will once again be upon us, the hard work and dedication already becoming evident. As the New York State Maple Queen I would like to give you a recipe for the first run of 100% pure maple goodness. I wish everyone a safe and plentiful Syrup Season.

Maple Spice Cake

1/2 C. Shortening	1 3/4 C. Flour
3/4 C. Sugar	2 t. Baking powder
1/4 C. Maple Syrup	1/2 t. Salt
2 eggs beaten	1/2 t. Cinnamon
1/3 C. milk	1/4 t. Clove
	1 t. Vanilla

Preheat oven to 350°. Cream Shortening with sugar. Add in syrup and eggs; Mix well. Add milk. Sift together flour, baking powder, salt, cinnamon, and clove. Add to mixture. Beat in Vanilla. Pour batter into a greased 10" square cake pan. Cook for 40 minutes, or until done.

The Best Hired Hand You'll Ever Have.

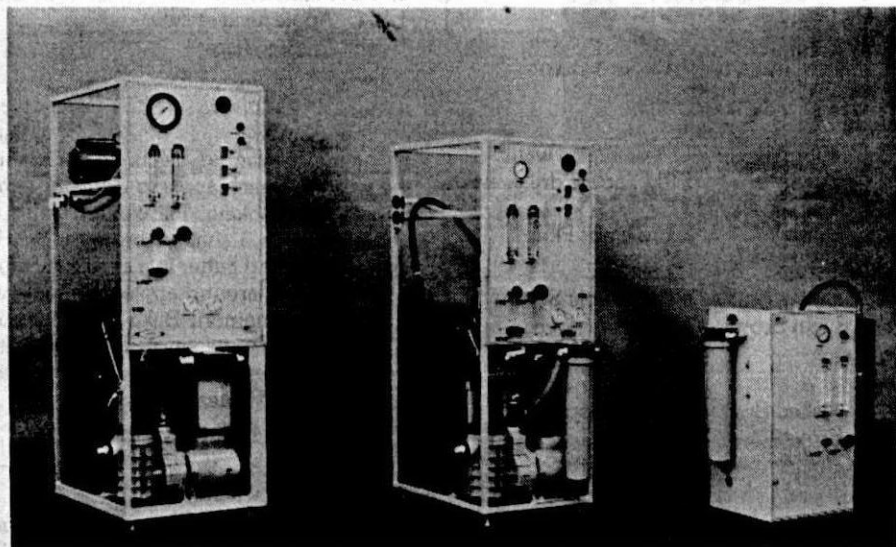

Three Solid Applicants From Coster Maple Sap Concentrators

- They work continuously, day and night • They require little supervision • They drink a lot but work steadily • Plenty of references
- More than a decade of experience.

Coster reverse osmosis maple sap concentrators are designed and manufactured to be durable and trouble-free. You'll find them easy to operate, expand and clean. Your sap product will be better and you'll save money with a Coster!

Call the nearest of these distributors for the name and telephone of your Coster dealer.

Hillsboro
Sugar Works
30 Pleasant Street
Bristol, VT 05443
(802) 453-2489

Reynolds
Sugar Bush, Inc.
Route 1
Aniwa, WI 54408
(715) 449-2057
(715) 449-2536

Schambach's
Maple Syrup
Equipment & Supplies
7288 Hayes Hollow Road
West Falls, N.Y. 14170
(716) 652-8189
(716) 652-8220

Coster Engineering • Airport Road • Mankato, MN 56002 • (507) 625-6621

MAPLEFEST '90 THE MAPLE INDUSTRY TOWARDS THE YEAR 2000

Word has been received that the maple producers of the province of New Brunswick will be holding their third bi-annual Maplefest this June. The international event will feature seminars, technical workshops, field tours, equipment exhibitions, product displays and fun and games.

The setting will be the scenic city of Edmundston, overlooking the Saint John River on the Maine border and the villages of Kedgwick and Saint Quentin, in the heart of New Brunswick's Maple country.

The theme of the two-day event will be "The Maple Industry Towards the Year 2000". In Edmundston, the morning of Friday, June 1, seminars will be given to address the following: The Status of the Maple Industry in New Brunswick, The Promotion of Maple and the Latest Technological Developments in the Maple Industry. One of the largest maple equipment exhibitions ever held will also begin Friday. The evening will feature supper and an

evening of French hospitality (soirée).

On the following day, visitors will have the opportunity to visit Kedgwick and Saint Quentin where some of the most modern and efficient sugar bushes in North America are located and to speak to their owners. The afternoon will feature the very popular New Brunswick style Maple Olympics.

The two day event will conclude with a banquet and dance Saturday night in Kedgwick and Saint Quentin.

Simultaneous translation facilities will be in place for both the seminar and field tour, providing all information in both of New Brunswick's official languages, English and French.

The event is being co-organized by the New Brunswick Maple Producers Co-op, Regional Maple Producers Associations including L'association des Producteurs des produits de l'érable du Nord Ouest and L'association des Acériculteurs de Hauts-Plateaux and the Forest Extension Service. For further information, contact Dale Wilson at the Forest Extension Service: P O. Box 6000, Fredericton, NB, Canada, E3B 5H1; Telephone number (506) 453-3711.



IPL

FOR 1990 IPL ANNOUNCES A BREAKTHROUGH THAT ADVANCES SUGARING ON THE MOST BASIC LEVEL, **THE VACU-SPOUT**

FOR A FREE SAMPLE OF A SPOUT WHICH REQUIRES NO HAMMER
TO INSTALL OR REMOVE, RAISES VACUUM, CLEANS EASIER. KEEPS ALL
SAPWOOD OPEN, IMPROVES TREE HEALTH AND RAISES PRODUCTION. CALL
OR WRITE:

Schambach
Maple, Inc.

7288 Hayes Hollow Road
West Falls, New York 14170
716-652-8189

CONNECTICUT NEWS

by Darrell F. Russ

At the 13th annual meeting of the MSPAC, Elmer Kress, Mary Kress and Elmer Sinclair were elected to the new honorary status of Life Members of the Association. Elmer and Mary Kress, originators of Kress Creations maple syrup containers, are well known throughout the maple region. They were founders and benefactors of the Maple Syrup Producers Association of Connecticut. Elmer Sinclair was an early member, diligent officer and long-time first editor of the Association Newsletter "Drop in the Bucket."

For the second year in a row the meeting site was located outside Connecticut. This November 11th meeting was held at the Congregational Church in Sunderland, Mass. The election of officers resulted in the re-election of Richard Norman, President; Ken Sherrick, vice president; Barbara Atwood, secretary and Avis Norman, coordinator. Douglas Langer was elected as a director for a two year term as were

Mike Girard and Paul Williams who were re-elected. Directors not up for re-election this year include: Newell Atwood, Glen Boies and Rob Lamothe.

Other business set preliminary plans for a maple workshop to be held on January 20, 1990, at the Black Ledge Country Club in Hebron CT, with Sheldon Wells as host.

Russ Davenport entertained those assembled with a slide show of his maple operation. Tours of the Sugar Hills facilities and the Mt. Toby Sugar House completed a full and interesting day.



Maple Products

Maple Supplies

Come and see us for -

Small Brothers

Grimm

Leader

I. P. L.

U. S. Maple

Lamb

Coster

Etc. Equipment

**IF IT'S MADE FOR MAPLE,
WE'VE GOT IT, OR WE
CAN GET IT.**

**P.S. WE'VE ALSO GOT
THE PRICE**

THE

DAVENPORTS

228A Brink Road

Van Etten, N.Y. 14889

(607) 589-6626

EVAPORATORS & SUPPLIES

New & Used

LAMB TUBING & FITTINGS

ORDER EARLY & SAVE

ROGER C. SAGE

4449 SAGE ROAD

WARSAW, N. Y. 14569

Tel: 716-786-5684

NATURAL & L.P. GAS BURNERS



ELMER WINTER

11171 Sission Highway, Route 75

North Collins, NY 14111

716-337-3937 716-337-3682

*it
boils down
to one
thing...*



MAPLE IN **METAL**

- ♣ Can Sizes - One Gallon to ½ Pint.
- ♣ Proper Capacity for Hot Pack Maple Syrup.
- ♣ Tested and Approved by State of Vermont, Dept. of Weights and Measures.
- ♣ Warehouse Stock in Barre, Vermont Cleveland, Ohio.
- ♣ Metal Provides Much Longer Shelf Life.
- ♣ No Oxygen or Moisture Vapor Transfer.
- ♣ No Cancer Causing Compounds Used.
- ♣ Don't Settle for Less - Maple Deserves the Best.

- FOR CANS
- CARTONS
- SHIPPERS
- STATE LABELS

See Your Dealer or Contact Us

●
Dealer Inquiries Invited

MAPLE SUPPLIES COMPANY

Route 302 E., (P.O. Box 895)
Barre, Vermont 05641
(802) 479-1827

YOUR AMERICAN MAPLE MUSEUM

At 7:00 am on May 19, 1990, the American Maple Museum will officially commence it's 13th year. The American Maple Festival will start with the traditional pancake and sausage breakfast then proceed to the selection of the New York State Maple Queen for 1990 and the Maple Hall of Fame induction ceremonies.

There will be the usual tours of the Museum and outside exhibits of new

equipment along with antique engines and machines. Equipment manufacturers and distributors who wish to exhibit at the Festival should contact Warren Allen at RD Box 254, Castorland, NY 13620 or call him at (315) 346-6706.

The New York State Maple Queen contest is again headed by Martha Campney and entry forms are available by writing her at Box 82, Beaver Falls, NY 13305. Martha says girls interested in competing should be residents of NY State, between 16 and 21 years old and the daughter of and sponsored by a maple producer or local maple association. She will be expected to give a 2 to 3 minute presentation on the topic of her choice with relevance to the maple industry.

The young lady selected will represent



WE BUY BULK MAPLE SYRUP IN
ALL GRADES FROM ALL PRODUCERS

DRUMS ARE AVAILABLE

CALL BILL CALLAHAN

MAPLE GROVE FARMS
167 PORTLAND STREET
ST. JOHNSBURY VERMONT 05819
802-748-5141

Now is the time to check your

MAPLE LABELS

All required information on one
Pressure-Sensitive Label for
SYRUP, CREAM & SUGAR
Use on Plastic Jugs, Metal
& Glass. For Color Samples
and Prices

WM. L. CHALMER ASSOC.

150 Traverse Blvd.

Buffalo, NY 14223

716-877-6016

½ orders now available for
small producers



MAPLE HILL FARMS

- Small Brothers Evaporators
- New, Fast Flow R.O. Machines
- Kress Jugs - Colors Available
- U. S. Maple Tubing
- Sugar Hill Jugs
- Sugar Molds & 30 Gal. Steel Drums
- Piggy Back Pans
- Thunderbolt Arches

VICTOR E. PUTNAM
MAPLE HILL FARMS
R.D. #1, Box 279
Cobleskill, NY 12043

CALL TOLL FREE 1-800-543-5379

VICTOR E. PUTNAM
MAPLE HILL FARMS

the maple industry at the NY State Fair and other fairs and field days as the official representative of the maple industry. Barbara Bray, the reigning Maple Queen, has been busy during the past year with these activities and told Mrs. Company she has had a great time.

Two people who have made outstanding contributions to the maple industry will be inducted into the Maple Hall of Fame where their efforts will be internationally recognized. This is the highest honor the maple industry has to offer.

Those who have visited the Museum before will note the continuing refurbishing of the building. During the winter and early spring, volunteers have worked to paint and paper and fix up your Museum. This is a continuing project with work progressing as funds allow. And for those who plan to visit for the first time, we feel you will be pleased.

The American Maple Museum is unique in that the building includes a complete kitchen and dining room where pancake breakfasts are held to raise a good deal of the funds needed for its operation. Other funding is received from the N.Y. State Maple Producers Association, The County of Lewis and memberships.

COONS MAPLE SUPPLIES

AUTHORIZED GRIMM DEALER

Lamb & U.S. Maple Tubing
and Fittings

Sugarhill & Kress Jugs

Maple Syrup Cans

Pure Maple Products

CHARLES COONS

P.O. Box 377, Monticello Road

Richfield Springs, N.Y. 13439

(315) 858-2781

McLure's



pure

HONEY

and

MAPLE

products

LITTLETON NEW HAMPSHIRE

BUYERS OF ALL GRADES OF BULK

PURE MAPLE SYRUP & PURE

HONEY IN DRUMS,

PAY CASH ON RECEIPT.

Telephone: 603-444-6246

American Maple Products

Newport, Vermont 05855

- produces maple syrup,
- Buys bulk Maple Syrup from other producers.
- packs Pure Maple Syrup,
- makes Maple Candies, Maple Sugar and Maple Butter,
- wholesales these products to the retailer
- and supplies leading food manufacturers with Bulk Maple Syrup or Maple Sugar.

CAN WE HELP YOU WITH YOUR MAPLE REQUIREMENTS?

TEL: 802-334-6516

"THE MAPLE SUGARING STORY"

Award-Winning Video-A Great Gift!

"Crystalline footage..." *Booklist*, Am. Lib. Ass'n.

\$29.95 U. S. , Post. Incl. VT Res. Add 1.20

29 Min. Specify VHS or Beta

Perceptions, Inc. Dept. D1

R. R. 1 Box 1590, Charlotte, VT 05445

DEADLINE FOR JUNE ISSUE MAY 4th.

For those planning to come to the American Maple Festival from far away, food and lodging is available at the Miller House in Croghan. Rooms are clean, bath is shared. Call (315) 346-1515. The following are in Lowville, 10 miles away: The Ridgeview Motor Lodge, 376-2252; Rosedale Motel, 376-2931; or the LeHav Motel, 376-2721. Other facilities are available in Boonville or Watertown.

Should you want to find Croghan on a map, it is in Lewis County on NY Route 812 and the Museum is on Main Street. For more information, call Les and Vera Lyndaker at 346-6060.

FOR SALE

WATERLOO EVAPORATORS

GRIMM EVAPORATORS

LAMB TUBING

BACON JUGS

New and used supplies
and equipment

TYLER MAPLE FARM

Box 77, Westford, NY 13488

(607) 638-5690 or 638-9474

*New
Stem!*

ATTENTION: TUBING USERS!

SQUIRREL-AWAY is Here!

A revolutionary breakthrough for the maple industry. Pioneered, designed and tested by The Burning Bush Sugar House in Wisconsin, for any modern syrup producers using plastics.

- *This product is 100% food grade, FDA approved.*

Upon application, will effectively repel gnawing squirrels and chewing teeth from lines and bags. Fast and easy application (and removal for repair work).

- *Just think...thanks to
SQUIRREL-AWAY:*

- no more: massive yearly line replacement and repair.
- no more: yearly teardown, storage, and set up routine.
- no more: poisons, trapping and shooting rampages.
- no more: cursing every "gray" you see!

**KEEP THOSE GNAWING CRITTERS FROM
"BITING INTO YOUR PROFITS"—**

SQUIRREL-AWAY is the cheapest insurance a bush-
manager can buy.

Available in: 1 gallon pails . . . \$35.00 each
1 quart

widemouth . . . 10.00 each
+ shipping

Five gallons will cover approximately
7,000 taps. (A mere \$175.00 per year,
or 2½ cents per taphole, plus 4 men's
labor for a day!)

— also available —

**"LFL TAPPER" GASOLINE TAP-
PER.** Now advanced and de-
pendable.



Burning Bush Sugar House

804 Margaret St., Rhinelander, WIS. 54501
715/362-5338

TANAKA

TAPPERS & PUMPS ... MAKES MAPLE SYRUP FLOW

Tanaka engine drills feature:

- **two-year limited warranty** on all parts and labor.
- easy-start transistorized electronic ignition with **five-year warranty**.
- heavy-duty reduction gearbox.
- heat-treated gears for a lifetime of service.
- engine components engineered for exceptional durability.

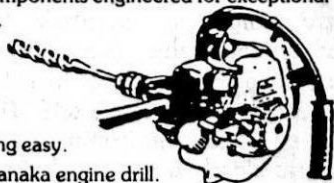

Make drilling easy.
Invest in a Tanaka engine drill.

Tanaka pumps feature:

- **two-year limited warranty** on all parts and labor.
- easy-start transistorized electronic ignition with a **five-year warranty**.
- comes standard with a strainer and couplings.
- engine components engineered for exceptional durability.

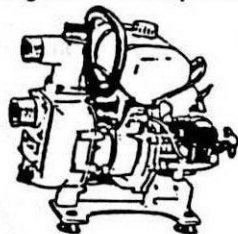

Invest in a quality
Tanaka pump

TANAKA SALES & SERVICE at the following dealers:

SPRAGUE'S MAPLE SYRUP COUNTRYSIDE HDWE.

Portville
716-933-6637

Deruyter
315-852-3327

BUCK HILL FARMS

Jefferson
607-652-7980

SCHAMBACH'S MAPLE SYRUP EQUIP.

West Falls
716-652-8189

F. J. SCHNEIDER

Croghan
315-346-6900

Distributed by R. E. Jarvis, N. Y., E. Syracuse, N. Y.

COUNTRYSIDE HARDWARE & RECREATION INC.

DeRuyter, N. Y. 13052

- ★ Sugarhill Plastic Jugs
- ★ Bits, Filters, Spouts
- ★ Rubber Candy Molds
- ★ Leader - King Evaporators
- ★ Maple Cream Tubs

- ★ Storage & Gathering Tanks
- ★ Sap Buckets, Covers
- ★ Lamb Tubing & Fittings
- ★ Gas Tree Tappers
- ★ Metal Decorated Syrup Cans

Check with us for your used equipment needs. Now have good supply of used small evaporators & tanks and used tubing, buckets & covers.



Open
daily
8:00 - 5:00
Phone: 315-852-3326
and 315-852-3327

THE BACON™ JUG

The Best Is Getting Better



The Bacon™ Jug is molded from the finest resin and rigorously tested to insure quality. We offer custom printing, grade labels, individual mailer cartons and multi-pack shippers.



Consumers prefer the appealing old fashioned color and texture of our original plastic maple syrup container.

THE BACON JUG COMPANY, INC.

167 A PORTLAND STREET
ST. JOHNSBURY, VT 05810
802-748-1386

Get your FREE sample of the new Bacon GradeGuard™ jug. GradeGuard™ is the finest plastic jug containing an integrated oxygen barrier system which minimizes the darkening of maple syrup. Test it yourself. Call us for the name of our dealer nearest you.

MAPLE RESEARCH Publications List

M.L. Whalen and M.F. Morselli
Botany Department

This is an abbreviated list of publications available from the two sources listed below. The Maple Research Laboratory (Botany Department, University of Vermont, Burlington Vermont 05405), maintains a complete updated file of the full publication list since 1891. The dissertations on Maple Research and historical documents on the Maple Industry are available at the UVM Bailey-Howe Library, Wilbur Collection.

On the form on the back of this page, please circle the publication number(s) you wish to receive. For each reprint, the number of pages is given so that you may calculate your cost at \$.17 per page (includes postage). Please make checks payable to the UNIVERSITY OF

VERMONT and mail your order form and payment* with your name and address to:

UVM Extension service
Chittenden County Office
Fort Ethan Allen
4A Laurette Dr.
Colchester, Vt. 05446

or

UVM Extension Service
Lamoille County Office
RR1 Box 2280
Morrisville, Vt. 05661

*International requests should account for the current exchange rate.

Vermont Agricultural Experiment Station - University of Vermont Extension Service - July 1989

PUBLICATION ORDER FORM

NAME _____

ADDRESS _____

ZIP _____

DATE OF ORDER _____ NO. OF PAGES _____ X \$.17 / pg.

NO. OF PUBLICATIONS _____ TOTAL REMITTED U.S. _____

----- Cut Here -----

P. STRANSKY EQUIPMENT INC.

COLLINGWOOD ONT. CANADA L9Y 3Z4

PLASTIC JUG **CC (CANADIAN CROCKS)**

ON THE MARKET SINCE 1978

3.4 Fl. oz., 8, 12, 16, 32, & 64 Fl. oz. U.S. sizes



(705) 445-6871

DISTRIBUTOR, DEALER & RETAIL INQUIRIES INVITED.

Send \$5.00 for samples

Maple Research Publications List

M.L. Whalen and M.F. Morselli

Botany Department

Pub. #	# Pgs.	Pub. #	# Pgs.	Pub. #	# Pgs.	Pub. #	# Pgs.
35	1	149	2	200	16	338	1
37	2	152	8	202	1	339	3
42	16	153	1	204	2	343	5
49	2	158	4	204	2	344	1
50	6	159	2	206	2	346	1
56	20	160	19	206	2	352	2
62	8	165	16	207	4	353	2
64	30	167	18	207	2	354	3
65	5	169	2	208	3	355	4
66	4	171	6	211	42	356	2
67	28	173	11	212	2	357	2
71	18	174	8	214	2	358	2
71A	18	175	1	215	2	359	6
71B	1	177	1	216	free	360	1
94	6	180	2	218	1	362	\$8
95	9	180	26	220	1	364	1
108	8	182	4	223	2	365	2
11	19	184	15	232	2	366	\$4
113	13	185	2	236	3	367	41
114	6	185	9	249	1	368	2
115	7	186	2	251	9	369	\$5
121	10	186	5	254	3	372	6
123	6	186	1	255	2	373	1
124	2	187	3	273	23	373	1
125	13	188	6	274	2	374	2
126	14	189	2	275	1	375	7
127	1	190	5	276	1	376	7
129	1	191	3	308	4	377	2
130	1	191	2	309	6	378	11
130	2	193	10	311	6	379	20
132	7	194	2	324	5	380	2
134	16	194	2	325	3	381	1
139	14	194	2	326	free	382	2
141	1	194	2	328	1	383	3
142	5	195	2	329	2	384	2
143	4	196	3	334	8	386	1
144	3	197	3	335	5	387	10
147	2	198	\$2	336	6	389	1
148	15	199	5	337	14		

Cut Here

FOR SALE BULK MAPLE SYRUP

MADE IN N.Y. STATE

All Grades • Fair Prices
One to 100 BBLs, to help you
Keep Your Customers Satisfied.

NORTHERN N.Y. MAPLE PRODUCERS' CO-OP CROGHAN, NY

Haskell Yancey (Pres.) 315-346-6356
Warren Allen (Secy.) 315-346-6706

SHOW OFF YOUR FANCY SYRUP IN GLASS JUGS BOTTLES JARS

Send for complete list.

M. R. CARY CORPORATION

P.O. Box 122
219 Washington Square
Syracuse, N.Y. 13208
(315) 472-5486

UNIVERSITY OF VERMONT

ABBREVIATED LIST OF PUBLICATIONS ON MAPLE RESEARCH

M.L. Whalen and M.F. Morselli ¹

- | | | | |
|------|---|------|---|
| 35. | Marvin, J.W. 1946. Some factors influencing sap flow in <i>Acer saccharum</i> Marsh. (Abstr.) <i>Am. J. Bot.</i> 33 (10):824. | 95. | sugar maple: an 18-year study. <i>Forest Sci.</i> 13(4):346-351. |
| 37. | Marvin, J.W. 1949. Changes in bark thickness during sap flow in sugar maples. <i>Science</i> 109:231-232. | 108. | Mathes, M.C. 1967. The in vitro growth of <i>Acer saccharum</i> and <i>Acer pennsylvanicum</i> callus tissue. <i>Can. J. Bot.</i> 45:2195-2202. |
| 42. | Marvin, J.W., and M.T. Greene. 1951. Temperature-induced sap flow in excised stems of <i>Acer</i> . <i>Plant Physiol.</i> 26:565-580. | 112. | Shigo, A.L., and F.M. Laing. 1970. Some effects of paraformaldehyde on wood surrounding tapholes in sugar maple trees. <i>Vt. Agr. Exp. Sta. J. Art.</i> 229 and USDA For. Serv. Res. Pap. NE-161, NEFES, Upper Darby, PA. |
| 49. | Sproston, T., Jr., and W.W. Scott. 1954. <i>Valsa leucostomoides</i> , the cause of decay and discoloration in tapped sugar maples. <i>Phytopathology</i> 44:12-13 | 114. | Laing, F.M., and E.L. Arnold. 1971. Use of vacuum in production of maple sap: progress report. <i>Vt. Agr. Exp. Sta. Res. Rep. MP 64.</i> Univ. Vt., Burlington. |
| 50. | Pollard, J.K., Jr., and T. Sproston. 1954. Nitrogenous constituents of sap exuded from the sapwood of <i>Acer saccharum</i> . <i>Plant Physiol.</i> 29(4):360-364. | 115. | Laing, F.M., J.W. Marvin, M.F. Morselli, D.W. Racusen, E.L. Arnold, and E.G. Malcolm. 1971. Effect of high-vacuum pumping on volume yields and composition of maple sap. <i>Vt. Agr. Exp. Sta. Res. Rep. MP 65.</i> Univ. Vt., Burlington. |
| 56. | Taylor, F.H. 1956. Variation in sugar content of maple sap. <i>Vt. Agr. Exp. Sta. Bull.</i> 587. Univ. Vt., Burlington. | 121. | Mathes, M.C., M.F. Morselli, and J.W. Marvin. 1971. The in vitro growth and metabolism of <i>Acer saccharum</i> tissue. <i>Can. J. Bot.</i> 49:495-500. |
| 62. | Marvin, J.W. 1957. Investigations of the sugar content and flow mechanism of maple sap. <i>TAPPI</i> 40(4):209-216. | 125. | Marvin, J.W., M.F. Morselli, and M.C. Mathes. 1971. Rapid low temperature hydrolysis of starch to sugars in maple stems and in maple tissue cultures. <i>Cryobiology</i> 8:339-344. |
| 64. | Marvin, J.W. 1958. The physiology of maple sap flow. Pages 95-124 in K.V. Thimann (ed.) <i>The Physiology of Forest Trees.</i> Ronald Press, New York. | 126. | Laing, F.M., M.F. Morselli, and J.W. Marvin. 1973. Variations in sap flow rate of individual sugar maple trees. <i>Vt. Agr. Exp. Sta. Res. Rep. MP 76.</i> Univ. Vt., Burlington. |
| 65. | Greene, M.T., and J.W. Marvin. 1958. The water content of maple stems. I. Application of the Karl Fischer method for the analyses of water in maple bark and wood. <i>Plant Physiol.</i> 33(3):169-173. | 127. | Mathes, M.C., M.F. Morselli, and J.W. Marvin. 1973. Use of various carbon sources by isolated maple callus cultures. <i>Plant Cell Physiol.</i> 14:797-801. |
| 66. | Greene, M.T., and J.W. Marvin. 1958. The water content of maple stems. II. Apparent changes in the water content of maple stems and the physiology of maple sap flow. <i>Plant Physiol.</i> 33(3):173-176. | | |
| 67. | Marvin, J.W., and M.T. Greene. 1959. Some factors affecting the yield from maple tapholes. <i>Vt. Agr. Exp. Sta. Bull.</i> 611. Univ. Vt., Burlington. | | |
| 71. | Laing, F.M., M.T.G. Lighthall, and J.W. Marvin. 1960. The use of plastic tubing in gathering maple sap. <i>Vt. Agr. Exp. Sta. Pamph.</i> 32. Univ. Vt., Burlington. | | |
| 71A. | Gabriel, W.J., J.W. Marvin, and F.H. Taylor. 1961. Rooting greenwood cuttings of sugar maple -- effect of clone and medium. USDA For. Serv., Pap. 144, NEFES, Upper Darby, PA. | | |
| 71B. | Gershoy, A., and W.J. Gabriel. 1961. A technique for germinating pollen of sugar maple. <i>J. For.</i> 59(3):210. | | |
| 94. | Marvin, J.W., M.F. Morselli, and F.M. Laing. 1967. A correlation between sugar concentration and volume yields in | | |

¹Research Technologist and Research Professor Emerita, respectively, Maple Research Laboratory, Department of Botany, 225 Marsh Life Science Building, University of Vermont, Burlington, Vt 05405-0086.

- Ehrlich. 1974. Gnotoculture of apical meristems of sugar maple (*Acer saccharum* Marsh.) (Abstr.). Page 159 in *Advances in Plant Science through Tissue Culture*. 3rd Internat'l. Congress Plant Tissue and Cell Culture. Univ. Leicester, England.
129. Garrett, L.D., H. Duchacek, F.M. Laing, and J.W. Marvin. 1975. Test results of a maple sap preheater and a modified oil burner arch with wood chips. *Nat. Maple Syrup Dig.* 14(1): 14-15.
130. Morselli, M.F. 1975. Nutritional value of pure maple syrup. *Nat. Maple Syrup Dig.* 14(2):12.
- 130A. Morselli, M.F. 1975. Chemical composition of maple syrup. *Maple Research Data No. 1*, Maple Research Laboratory, Dept. Botany, Univ. Vt., Burlington.
132. Carl, C.M., Jr., J.R. Donnelly, and B.W. Post. 1973. Effect of moisture and fertilizers on sugar maple seedlings. *Vt. Agr. Exp. Sta. Res. Rep. MP 79*. Univ. Vt., Burlington.
134. Franz, M. 1977. (Rev. 1980). Installing plastic pipelines to collect maple sap. *Vt. Ext. Serv. Brief 1243*. Univ. Vt., Burlington.
139. Garrett, L.D., H. Duchacek, M.F. Morselli, F.M. Laing, N.K. Huyler, and J.W. Marvin. 1977. Increasing the efficiency of maple sap evaporators with heat exchangers. *USDA For. Serv. Res. Pap. NE-388*, NEFES, Upper Darby, PA.
141. Laing, F.M. 1978. Maple tree improvement. *Nat. Maple Syrup Dig.* 17(1):15.
142. Morselli, M.F., J.W. Marvin, and F.M. Laing. 1978. Image-analyzing computer in plant science: more and larger vascular rays in sugar maples of high sap and sugar yield. *Can. J. Bot.* 56:983-986.
143. Sendak, P.E., M.F. Morselli, and D.E. Bee. 1978. Storage of U.S. grade AA maple syrup in the retail package. *J. Food Sci.* 43:1002-1005.
144. Duchacek, H. 1978. Tubular versus standard evaporator. *Nat. Maple Syrup Dig.* 18(2):14-18.
147. Garrett, L.D., and M.F. Morselli. 1978. Mechanical compression evaporators. *Nat. Maple Syrup Dig.* 18(4):20-23.
148. Duchacek, H., F.M. Laing, L.D. Garrett, N.K. Huyler, M.F. Morselli, and J. Marvin. 1978. Sap preheaters: efficient maple syrup processing. *Vt. Agr. Exp. Sta. Rep. MP 97*. Univ. Vt., Burlington.
149. Laing, F.M., H. Duchacek, S. Williams, N. Huyler, and L.D. Garrett. 1978. Wood residue fuels for maple evaporators. *Vt. Agr. Exp. Sta. Res. Rep. MP 101*. Univ. Vt., Burlington.
- 152A. Carl, C.M., Jr., J.R. Donnelly, and B.W. Post. 1978. Effects of watering and fertilization on carbohydrate reserves in sugar maple seedlings. *USDA For. Serv. Res. Pap. NE-418*, NEFES, Upper Darby, PA.
153. Werner, A., and M.F. Morselli. 1979. Ploidy level: a factor in the development of *Acer saccharum* and *Acer rubrum* stem tissue cultures. (Abstr.). Page 856 in W.R. Sharpe, P.O. Larsen, E.F. Paddock, and V. Raghavan (eds.) *Plant Cell*

SAP U.S.A. **PLASTIC POWER** CANADA **TRAP!**

BERLINER PLASTICS— INNOVATOR IN MAPLE SUPPLIES

PRICE BREAKTHROUGH

PERMGLASTM U.S.D.A. MAPLE COLOR COMPARATOR

\$100.00 (U.S.) w/4 Certified Glass STDS

(DEALERS WANTED USA/CANADA)

INCLUDES (1) PYREX SAMPLE CELL

AVAILABLE NOW (PATENT APPLIED FOR)

MAPLETEST 2 (GLASS PANEL) GRADER WITH COLOR-CHEKTM - UNIQUE DESIGN - EASY TO GRADE!

BERLINER PLASTICS • Mike Berliner, Pres.
1973 LAKE AVE. • LAKE LUZERNE, NY 12846 • (518) 696-2478

- and Tissue Culture: principles and applications. Ohio State Univ. Biosci. Colloquia, No. 4, Ohio State Univ. Press, Columbus.
- 158A. Parker, B.L., R.S. Kelley, and H.B. Teillon. 1979. Carbaryl control of the maple leafcutter in Vermont sugar-bushes. *J. Econ. Entomol.* 72:664-666.
159. Shortle, W.C., J. Abusamra, F.M. Laing and M.F. Morselli. 1979. Electrical resistance as a guide to thinning sugar maples. *Can. J. For. Res.* 9: 436-437.
160. Morselli, M.F. (ed.) 1979. Sugar Maple Research News 1(1). *Vt. Agr. Exp. Sta., Univ. Vt., Burlington.*
165. Morselli, M.F., and P.E. Sendak. 1980. Maple syrup containers: effect of storage on the stability of three table grades. *Vt. Agr. Exp. Sta. RR 6. Univ. Vt., Burlington.*
167. Morselli, M.F. (ed.). 1980. Sugar Maple Research News 2(1). *Vt. Agr. Exp. Sta., Univ. Vt., Burlington.*
169. Whalen, M.L., K.L. Baggett, and M.F. Morselli. 1981. Bleach effect on color and flavor. *Maple Syrup Dig.* 21(3): 20-23.
171. Weisman, L.F., and M.F. Morselli. 1981. Biochemical and morphological stratification in *Acer saccharum* root callus. *IN VITRO.* 17:1111-1116.
- 173A. Parker, B.L., and H.B. Teillon. 1982. Maple leafcutter control in Vermont: Orthene and Bt. *Vt. Agr. Exp. Sta. RR 18. Univ. Vt., Burlington.*
174. Morselli, M.F., W.L. Jenkins and L.D. Garrett. 1982. Color grading maple syrup: the U.S. and Canadian methods. *Vt. Agr. Exp. Sta. RR 20. Univ. Vt., Burlington.*
175. Morselli, M.F., M.L. Whalen, K.L. Baggett, and P.E. Sendak. 1982. Quality of syrup produced from sap concentrated by reverse osmosis (RO). *Maple Syrup J. Iss.* 6:18.
177. Baggett, K.L. and M.F. Morselli. 1982. Detecting phoney maple products. *N.E. Farmer* 6(10):22.
180. Whalen, M.L., and M.F. Morselli. 1982. Increasing consumer respect. *N.E. Farmer* 6(12):34-35.
- 180B. Duchacek, H., P.E. Sendak, and F.M. Laing. 1982. Commercial-scale tubular maple sap evaporator: operation and economics. *Vt. Agr. Exp. Sta. RR 31. Univ. Vt., Burlington.*
- 182A. Parker, B.L., J. Aleong, H.B. Teillon, and L.A. Parker. 1983. Population distribution of the maple leafcutter, *Paraclemensia acerifoliella* (Lepidoptera: Incurvarilidae), in sugar maple trees. *Can. Entomol.* 115:315-318.
184. Whalen, M.L., and M.F. Morselli. 1983. In-line ultraviolet light treatment of sugar maple sap. *Vt. Agr. Exp. Sta. RR 32. Univ. Vt., Burlington.*
185. King, W., and M.F. Morselli. 1983.

Brooks Maple Products Introduces: MAPLE SYRUP PRESSURE FILTER

Featuring:

- No maintenance FOOD GRADE ALUMINUM plates and frames
- 7 stage filtering
- 7 inch plates
- Fast heating
- Easy cleaning - drip dry
- Compact, lightweight (can be shipped UPS)
- Field proven

This new filter press from Brooks Maple Products offers a cost effective solution to your maple syrup filtering needs. The plates for the 7 stage filter bank are built using food grade, no-rust aluminum. Cleanup is easy with its drip-dry construction. The chromed steel frame provides compact mounting for the motor, pump, and filter assembly.

This filter press has been proven during 12 years of use in our bottling operation and 3 years of field testing by producers and packers in Wisconsin, Michigan, and Minnesota. Its dependability makes it one of the best values in the industry.

This filter press is available at local dealers.

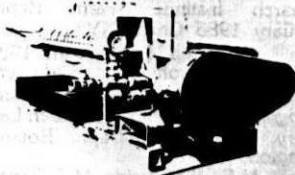

- 7 - 7 inch filter plates
- 8 - 1 1/4 inch filter frames
- Quality electric motor
- Long life pump
- Pressure gauge
- Chromed steel frame
- Stainless steel pan
- Belt guard
- Cover

System Specifications

See Your
Equipment Dealer

Brooks Maple Products
F8394 Bo-Di-Lac Dr.
Minocqua, WI. 54548

- Microorganisms on plastic tubing walls. *Maple Syrup Dig.* 23(3):23-28.
- 185A. Tyree, M.T. 1983. Maple sap uptake, exudation, and pressure changes correlated with freezing exotherms. *Plant Physiol.* 73:277-285.
186. Morselli, M.F. and M.L. Whalen. 1983. Treatment of sugar maple sap with in-line ultraviolet light. *Maple Syrup J.* Iss. 11:9-10. (Summarized version of #184)
- 186A. Garrett, L.D., M.F. Morselli, and W.L. Jenkins. 1983. Potential discrepancies in applying U.S. and Canadian syrup color standards. *Maple Syrup Dig.* 23(4):26, 28, 30-32, 34-35.
- 186B. Laing, F.M. 1983. At the root of the sugar maple - Mycorrhizas. *Maple Syrup J.* Iss. 12:13.
187. Morselli, M.F., and K.L. Baggett. 1984. Mass spectrometric determination of cane sugar and corn syrup in maple syrup by use of 13c/12c ratio: a collaborative study. *JAOAC* 67:22-24.
188. Mollica, J.N., and M.F. Morselli. 1984. Gas chromatographic determination of nonvolatile organic acids in sap of sugar maple (*Acer saccharum* Marsh.). *JAOAC* 67:1125-1129.
189. Whalen, M.L., and M.F. Morselli. 1984. Fungi associated with pure maple syrup packed at the minimum recommended reheating temperature. *J. Food Prot.* 47:688-689.
190. Sendak, P.E., and M.F. Morselli. 1984. Reverse osmosis in the production of maple syrup. *Forest Prod. J.* 34(7/8):57-61.
191. Whalen, M.L., and M.F. Morselli. 1984. Sodium values in maple syrup. *Maple Syrup J.* 4(1):19-20.
- 191A. Tyree, M. 1984. Maple sap exudation: How it happens. *Maple Syrup J.* 4(1):10-11.
193. Morselli, M.F., and M.L. Whalen. 1984. In-line ultraviolet light treatment of sugar maple sap at different flow rates and on sap concentrated by reverse osmosis. *Vt. Agr. Exp. Sta. RR 37. Univ. Vt., Burlington.*
- 194A. Nielsen, G.R. 1984. Maple trumpet skeletonizer. *Vt. Agr. Ext. Serv. EL 33. Univ. Vt., Burlington.*
- 194B. Nielsen, G.R. 1984. Maple leafcutter. *Vt. Agr. Ext. Serv. EL 34. Univ. Vt., Burlington.*
- 194C. Nielsen, G.R. 1984. Fall webworm. *Vt. Agr. Ext. Serv. EL 145. Univ. Vt., Burlington.*
- 194D. Nielsen, G.R. 1984. Twig pruner. *Vt. Agr. Ext. Serv. EL 183. Univ. Vt., Burlington.*
195. Whalen, M.L., and M.F. Morselli. 1985. Mold growth on maple syrup. *Maple Syrup J.* 5(1):11-12.
196. Morselli, M.F., M.L. Whalen, and K.L. Baggett. 1985. Characteristics of maple syrup processed from bleach-treated sap. *J. Food Prot.* 48:204-206.
197. Morselli, M.F., and M.L. Whalen. 1985. In-line ultraviolet light preserves sap quality: an update. *Maple Syrup J.* 5(2):17-19.
198. Morselli, M.F., and M.L. Whalen. 1985. (Rev. 1988). *Sugar maple (Acer saccharum Marsh.) Publications, University of Vermont 1891-1984. Vt. Agr. Exp. Sta. MP 111. Univ. Vt., Burlington.*
199. Laing, F.M., P.E. Sendak, and J. Aleong. 1985. Species trials for biomass production on abandoned farmland. *North. J. Appl. For.* 2:43-47.
200. Morselli, M.F., M.L. Whalen, F.M. Laing, P.E. Sendak, and D.B. Howard. 1985. Changes in maple syrup grade from prolonged warm sap storage. *Vt. Agr. Exp. Sta., RR 43. Univ. Vt., Burlington.*
202. Baggett, K.L., and M.F. Morselli. 1985. B-glucosidase activity in wounded sugar maple. (Abstr. 13) in *Northeastern Section Am. Soc. Plant Physiol. Mtg., Apr. 26-27, 1985. St. Michael's College, Winooski, VT.*
204. Morselli, M.F.C., and M.L. Whalen. 1985. Myths and realities on the effect of acid deposition on forest ecosystems. Pages 7-8 in *Internat'l. Fed. Univ. Women Newsletter. No. 45, July 1985.*
- 204A. Morselli, M.F.C., and M.L. Whalen. 1985. Mythes et realites sur l'incidence des depots acides sur les forets. Pages 7-8 in *Fed. Internat'l. des Femmes diplomees des Universites. No. 45, Juillet, 1985.*
206. Nielsen, G.R. 1985. Maple gall mites. *Vt. Agr. Ext. Serv. EL 6. Univ. Vt., Burlington.*
- 206A. Nielsen, G.R. 1985. Gypsy moth. *Vt. Agr. Ext. Serv. EL 55. Univ. Vt., Burlington.*
207. Nielsen, G.R. 1985. (Rev. 1987) Insect control in home grounds-trees and shrubs. *Vt. Agr. Ext. Serv. Brief. 1182. Univ. Vt., Burlington.*
- 207A. Nielsen, G.R. 1985. Forest tent caterpillar. *Vt. Agr. Ext. Serv. EL 146. Univ. Vt., Burlington.*
208. Morselli, M.F. 1985. Maple decline: causes unclear. *N.E. Farmer* 9(12):B1-3
211. Morselli, M.F. (ed.). 1985. *Sugar Maple Research News* 3(1). *Vt. Agr. Exp. Sta., Univ. Vt., Burlington.*
212. King, W.G., and M.F. Morselli. 1985. Bacterial adhesion to plastic tubing walls. *Maple Syrup Dig.* 25(3):28-31.
214. Morselli, M.F., and M.L. Whalen. 1986. Scanning electron microscopy (SEM) of sap collecting tubing inner walls. Page 7 in *William H. Miner Agricultural Research Institute. Farm Report: February, 1986. Chazy, NY.*
215. Morselli, M.F., and M.L. Whalen. 1986. Acid rain bibliography: an acid rain symposium, April 14, 1986. *Maple Research Monograph No. 1, Maple Research Laboratory, Univ. Vt., Dept. Botany, Burlington.*
216. Morselli, M.F., F.M. Laing, M.T. Tyree, S. Williams, and M.L. Whalen. 1986.

As of 1980, the Nat. Maple Syrup Dig. became the Maple Syrup Dig.

- Maple Research at the University of Vermont. Vt. Agr. Exp. Sta. MP 110. Univ. Vt., Burlington.
218. Whalen, M.L., and M.F. Morselli. 1986. Microbial ecology of xylem sap of *Acer saccharum* Marsh. (Abstr. 257). Am. J. Bot. 73:694.
220. Morselli, M.F., and M.L. Whalen. 1986. Amino acids increase in xylem sap of *Acer saccharum* prior to bud break. (Abstr. 329). Am. J. Bot. 73:722-723.
223. Martell, B.A., H.J. Marckres, A. Dahlberg, M.L. Whalen, and M.F. Morselli. 1986. Maple quality control puts the accent on flavor. Vt. Dept. Agr., Montpelier.
232. Whalen, M.L., W.G. King, and M.F. Morselli. 1986. Worksheet for evaluating maple tree decline. Maple Research Methods No. 7, Maple Research Laboratory, Dept. Botany, Univ. Vt., Burlington.
236. Sendak, P.E., and F.M. Laing. 1986. The forced-draft wood grate. Maple Syrup Dig. 26(3):19-22.
249. Morselli, M.F. 1986. Maple syrup color grades. Sugar Maple Research Data No. 2. Maple Research Laboratory, Dept. Botany, Univ. Vt., Burlington.
251. Tyree, M.T., and M.A. Dixon. 1986. Water Stress induced cavitation and embolism in some woody plants. Physiol. Plant. 66:397-405.
254. Whalen, M.L., and M.F. Morselli. 1987. A general non-inhibitory medium for total aerobic growth-counts of isolates found in maple sap and associated with maple bark and wood. Maple Research Methods No. 19, Maple Research Laboratory, Dept. Botany, Univ. Vt., Burlington.
255. Whalen, M.L., and M.F. Morselli. 1987. A modified selective medium for total fungal growth-counts of isolates found in maple sap and associated with maple bark and wood. Maple Research Methods No. 20*, Maple Research Laboratory, Dept. Botany, Univ. Vt., Burlington.
- 273A. Howard, D.B., and N.H. Pelsue, Jr. 1987. Maple tubing damage in Vermont sugar lots. Vt. Agr. Exp. Sta. RR 52. Univ. Vt., Burlington.
274. Morselli, M.F. 1987. Maple: False and misleading statements corrected with scientific information. N.E. Farmer 11(5):46-47.
275. Morselli, M.F., and M.L. Whalen. 1987. Sap and syrup elemental values for maples in decline due to environmental stress. (Abstr. 0-10) in Northeastern Section Am. Soc. Plant Physiol. Mtg. May 1-2, 1987. Rensselaer Polytechnic Institute, Troy, NY.
276. Whalen, M.L., and M.F. Morselli. 1987. Methodology for sodium and chloride analysis for maple sap and syrup. (Abstr. 248). Page 40 in Abstracts of the 101st Internat'l. Ann. Mtg. AOAC, Sept. 14-17, San Francisco.

KNOW WHAT'S NEW AND EXCITING IN MAPLE ?

— EVERYTHING AT REYNOLDS OF ANIWA —

ANNOUNCING

Dr. Steve Edwards has joined our staff as Research and Technical Director. New developments are flowing !

REVERSE OSMOSIS

- We sell one that really works
- Equipment available for proper pre-purification and pre-filtration
- We know the success secrets
- All sizes available
- 25-900 Gallons per hour
- Easy to backflush
- Fast to clean
- Storage is simple
- Removes 75% of water from sap for pennies per gallon
- Dependable
- Unbelievably Effective

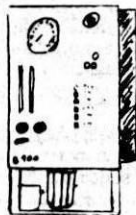

VACUUM SYSTEMS

- (For Tubing Systems) of all kinds
- A vacuum pump that works
- Recovery in minutes
- Adjust your vacuum to exactly as you desire
- Finds leaks in tubing systems fast and simple
- Can run off your tractor PTO or Electric motor
- Oiler cooling systems included
- Pump protected from sap or liquids
- Nothing to Freeze
- Total system mounted on Trailer for ease of moving and storage

REMEMBER - WE USE WHAT WE SELL

Juan - Lynn

Andy, Cindy, Jack, Jay, Julie, Mark & Patty

Yep All Reynolds - 9 Of Them To Serve You

REYNOLDS SUGAR BUSH, INC.

Aniwa, Wisconsin 54408

(715) 449-2057 or (715) 449-2536

308. Williams, S., E. Lidster, and F.M. Laing. 1987. Syrup production dates and season production 1964-1987. Maple Research Data No. 4, Proctor Maple Research Center, Dept. Botany, Univ. Vt., Burlington.
309. Johnson, R.W., M.T. Tyree, and M.A. Dixon. 1987. A requirement for sucrose in xylem sap flow from dormant maple trees. *Plant Physiol.* 84:495-500.
311. Gregory, R.A., M.W. Williams, Jr., J. Donnelly, and M.T. Tyree. 1987. The effects of stress factors on carbohydrate reserves, cold acclimation, and dieback in sugar maple. Pages 186-191 in Proc. Gordon Conference on Temperature Stress in Plants. January, 1987. Santa Barbara.
324. Pease, J.M., and M.F. Morselli. 1987. A fortran technique for correlating a circular environmental variable with a linear physiological variable in the sugar maple. *Comput. Biol. Med.* 17:363-367.
325. Hannah, P. 1987. The sugar maple: tapping, managing, harvesting. *N.E. Farmer* 11(12):A1, 6-8.
326. Morselli, M.F. 1987. Basic and applied research by the staff and students of The Maple Research Program at the University of Vermont that has helped the Maple syrup industry to improve efficiency and quality of products. Maple Research Monograph No. 3, Maple Research Laboratory, Dept. Botany, Univ. Vt., Burlington.
328. Morselli, M.F., and M.L. Whalen. 1987. "Salty" syrup from roadside sugar maples in decline. *Maple Syrup Dig.* 27(4): 23-24.
329. Lidster, E., and S. Williams. 1988. Maple sap and syrup cost analysis - 1988. Proctor Maple Research Center, Dept. Botany, Univ. Vt., Burlington.
334. Morselli, M.F. 1988. A bibliography of research on Maple and other references to Vermont Maple. Maple Research Monograph No. 4, Maple Research Laboratory, Dept. Botany, Univ. Vt., Burlington.
335. Morselli, M.F. 1988. An historical research perspective, through references, of sugar maple sap and syrup chemistry. Maple Research Monograph No. 5, Maple Research Laboratory, Dept. Botany, Univ. Vt., Burlington.
336. Sperry, J.S., J.R. Donnelly, and M.T. Tyree. 1988. A method for measuring hydraulic conductivity and embolism in xylem. *Plant Cell Environ.* 11:35-40.
337. Morselli, M.F., and M.L. Whalen. 1988. Sugar Maple (*Acer saccharum* Marsh.) Publications, University of Vermont 1985-1987. Maple Research Monograph No. 6, Maple Research Laboratory, Dept. Botany, Univ. Vt., Burlington.
338. Hannah, P. 1988. To fertilize or not: a practice that may not be for you. *N.E. Farmer* 12(2):A4, 5.
339. Morselli, M.F. 1988. Environmental stresses on the sugar maple by the year 2000 may affect sap biochemistry hence syrup grades. *Maple Syrup Dig.* 28(1): 24-28.
343. Morselli, M.F., and W. Feldheim. 1988. Ahornsirup-eine Übersicht. *Z. Lebensm. Unters. Forsch.* 186:6-10.
344. Romano, J. 1988. Fire at Proctor Maple Center: 'We've lost 40 years of history'. *UVM Record* 6(11):1.
346. Wilson, S. 1988. Maple Researchers launch fund-raiser to help rebuild lab at Proctor Center. *UVM Record* 6(13):5.
352. Teillon, B., and B. Parker. 1988. Pear thrips damage to sugar maples: 1988. State of Vermont, Agency of Natural Resources, Dept. of Forests, Parks & Recreation, Montpelier, Vt., June 15.
353. Hedberg, R., and B. Burns. 1988. Little bugs, big damage. *Vt. Agr. Ext. Serv., Univ. Vt., Woodstock, Vt.*
354. Hedberg, R. 1988. Will fertilizer help your sugarbush? *Vt. Agr. Ext. Serv., Univ. Vt., Woodstock, Vt.*
355. Neilsen, G.R., and A. Hazzelrigg. 1988. Maple tree insects in Vermont Entomology and Plant Pathology News. No. 4., June 9. *Vt. Agr. Ext. Serv., Univ. Vt., Burlington.*
356. Nielsen, G.R. 1988. Woody alder aphid. *Vt. Agr. Ext. Serv. EL 18. Univ. Vt., Burlington.*
357. Nielsen, G.R. 1988. Houseplant pests. *Vt. Agr. Ext. Serv. EL 38. Univ. Vt., Burlington.*
358. Neilsen, G.R. 1988. Selection of the pesticide. *Vt. Agr. Ext. Serv. EL 45. Univ. Vt., Burlington.*
359. Sperry, J.S., J.R. Donnelly, and M.T. Tyree. 1988. Seasonal occurrence of xylem embolism in sugar maple (*Acer saccharum* Marsh.). *Amer. J. Bot.* 75: 1212-1218.
360. Morselli, M.F., W.W. Currier, K.L. Baggett, D.A. Krueger, and M.L. Whalen. 1988. HPLC analysis of phenolics in maple syrup darkened in bulk containers. (Abstr. 146). Page 12 in Abstracts of the 102nd Internat'l. Ann. Mtg. AOAC, Aug. 29-Sept. 1, Palm Beach, FL.
362. Myott, L. (Advisor). 1988. Sugarhouse Treats (Recipes). Vt. Maple Festival Council, Inc. St. Albans, VT.
364. Sperry, J.S., and M.T. Tyree. 1988. Mechanisms of water stress induced xylem embolism (Abstr. 132). *Am. J. Botany* 75(6-Part 2):49.
365. Kelley, R., L. Myott, and G. Cook. 1988. Sugarbush management recommendations for pear thrips damage. *Vt. Agr. Ext. Serv. Univ. Vt., Burlington.*
366. Parker, B.L., M. Skinner, and H.B. Teillon. 1988. Proc. Reg. Mtg.:The 1988 thrips infestation of sugar maple, Bennington, Vermont, June 23. *Vt. Agr. Exp. Sta. Bull. 696. Univ. Vt., Burlington.*
367. Morselli, M.F. 1988. Maple (*Acer* spp.). Pages 246-286 in Y.P.S. Bajaj (ed.) *Biotechnology in Agriculture and Forestry*, Vol. 5, Trees II. Springer-Verlag, Heidelberg.

368. Cook, G. (ed.). 1988. Maple Syrup production above previous year in New England. Vt. Agr. Ext. Serv., Univ. Vt., Morrisville, Vt.
369. Morselli, M.F., and M.L. Whalen. 1988. Public Awareness of the Acid Rain Precipitation Problem: Partial Proceedings of a Symposium. Maple Research Monograph No. 8. Maple Research Laboratory, Dept. Botany, Univ. Vt., Burlington.
372. Vogelmann, H.W., T.D. Perkins, G.J. Badger, and R.M. Klein. 1988. A 21-year record of forest decline on Camels Hump, Vermont, USA. *Eur. J. For. Path.* 18: 240-249.
373. Tyree, M. 1988. Cavitation in trees and the hydraulic sufficiency of woody stems. (Abstr. 21.11) in Internat'l Symposium on Forest Tree Physiology Abstracts. IUFRO Conference, Palais des Congres, Nancy, France. Sept. 25-30.
- 373A. Scherbatskoy, T., and M. Tyree. 1988. Ionic interactions between acidic precipitation and leaf cuticles. (Abstr.) in Internat'l Symposium of Forest Tree Physiology Abstracts. IUFRO Conference, Palais des Congres, Nancy, France. Sept. 25-30.
374. Rainville, L.A., and M.L. Whalen. 1988. Environmental glossary. Maple Research Monograph No. 10, Maple Research Laboratory, Dept. Botany, Univ. Vt., Burlington.
375. Tyree, M.T., and J.S. Sperry. 1988. Do woody plants operate near the point of catastrophic xylem dysfunction caused by dynamic water stress? *Plant Physiol.* 88:574-580.
376. Sperry, J.S., and M.T. Tyree. 1988. Mechanism of water stress-induced xylem embolism. *Plant Physiol.* 88: 581-587.
377. Laing, F.M. 1988. Maple memorabilia -- Vermont archivist looking for artifacts. *New Eng. Farmer* 12(12):38-39.
378. Sperry, J.S., M.T. Tyree, and J.R. Donnelly. 1988. Vulnerability of xylem to embolism in a mangrove vs. an island species of Rhizophoraceae. *Physiol. Planta.* 74:276-283.
- 378A. Scherbatskoy, T., and H. Matusiewicz. 1988. Chemistry of annual rings of red spruce and sugar maple in Vermont. Vt. Agr. Exp. Sta. RR 53. Univ. Vt., Burlington.
379. Tyree, M.T., and J.S. Sperry. 1989. Vulnerability of xylem to cavitation and embolism. *Ann. Rev. Plant Phys. Mol. Bio.* 40:19-38.
380. Scherbatskoy, T. 1989. Acid rain and maple foliage - Part I. *New Eng. Farmer.* 13(2):41, 44-45.
381. Pelsue, N. 1989. 1988 Maple syrup prices. Vt. Agr. Ext. Serv., Univ. Vt., Burlington.
382. Scherbatskoy, T. 1989. Acid rain and maple foliage - Part II. *New Eng. Farmer* 13(3):50-51.
383. Whalen, M.L. 1989. Maple sap, maple syrup, maple syrup products. In M.A.

CERAMIC MAPLE SYRUP JUGS

All Sizes

Can personalize with your logo

Call or for free information

DAVID DOBSON, LTD.

PO Box 5013, Dept. D

Burlington, VT. 05401

802-862-4238

- Clarke, ed. Sugars and sugar products. JAOAC. 72:89-90.
384. Myott, L. 1989. The sugar maple and pear thrips: a homeowner's guide. Vt. Agr. Ext. Serv. FS 147. Univ. Vt., Burlington.
386. Morselli, M.F., and M.L. Whalen. 1989. In-line ultraviolet light treatment of sugar maple sap at different flow rates and on sap concentrated by Reverse Osmosis. (Abstr.) VT. EPSCoR, Third Annual Conference on Science and Technology, Univ. Vt., Burlington, March 25.
387. Morselli, M.F., and M.L. Whalen. 1989. Syrup layering and darkening during storage. Maple Research Monograph No. 11, Maple Research Laboratory, Dept. Botany, Univ. Vt., Burlington.
389. Laing, F.M. 1989. More on the PFA pellet. *Maple Syrup Digest.* 1A(2): 12-13.
390. Whalen, M.L., and M.F. Morselli. 1989. Maple Research Publications List. Vt. Agr. Exp. Sta. and Ext. Serv. Q 227. Univ. Vt., Burlington.

SUGAR BUSH SUPPLIES CO.

- COMPLETE SUPPLIER TO THE MAPLE PRODUCER
- WE STOCK BACON JUGS, LAMB TUBING SYSTEM
- AUTUMN LEAF CANS, LABELS & CREAM TUBS
- LEADER, KING, VERMONT EVAPORATORS NEW & USED
- WE BUY USED EQUIPMENT & MAPLE SYRUP

Give Us A Call or
Write For Catalog

2611 Okemos Road
Mason, Michigan 48854
Tel. - (517) 349-5185

—THE—

MAPLE MEMBRANE

*Designed and Developed Specifically For
The Maple Syrup Industry*

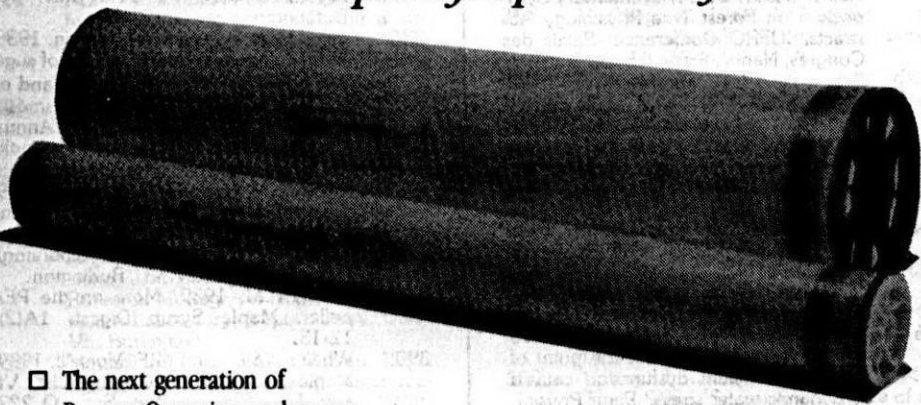

- The next generation of Reverse Osmosis membranes
- The most cost effective way to increase the capacity of your R.O. machine without the added hardware costs associated with conventional TFC membrane expansions

IF YOU ARE CURRENTLY CONSIDERING THE REPLACEMENT OF YOUR OLDER MEMBRANES, WISH TO EXPAND THE CAPACITY OF YOUR CURRENT SYSTEM, OR SIMPLY WANT TO ORDER YOUR SEPROTECH MEMBRANE OR MAINTENANCE SUPPLIES, PLEASE CALL:

WATERLOO USA INC.
MAPLE SUGARING EQUIPMENT

HCR 63, BOX 35A
BARTON, VT 05822
802/525-3588

W. 1887 ROBINSON RD.
MERRILL, WI 54452
715/536-7251

STOP BY & SEE US AT THE SHOWS!

TAP ROOTS

Marking Tubing

Ever since tubing came out in the 50's we've used this system for marking it and like it the best of any we've seen yet. It requires no maps or records, you can pick up a roll in your storage shed and immediately know where it goes in the bush and a "rookie" can be taught to install tubing very easily.

After marking the trees, as in last issue's "Tap Roots", you'll need some tags. These are made of aluminum flashing about 1 1/2" X 2 1/2" with the

corners clipped. A 3/8" hole in one end is made by drilling a stack of 10 or 12 at a time on a drill press.

A Scripto marking pencil is best for marking the tags. This is like an ever-sharp but has thick "leads" made of a soft, crayon like material. The cost very little in most drugstores. The marks will stand weather and the chlorine in the wash tanks for years but can be easily wiped off with a rag soaked in gasoline. We like ordinary bag strings to tie them to the tubing.

Here's how we mark the tags:

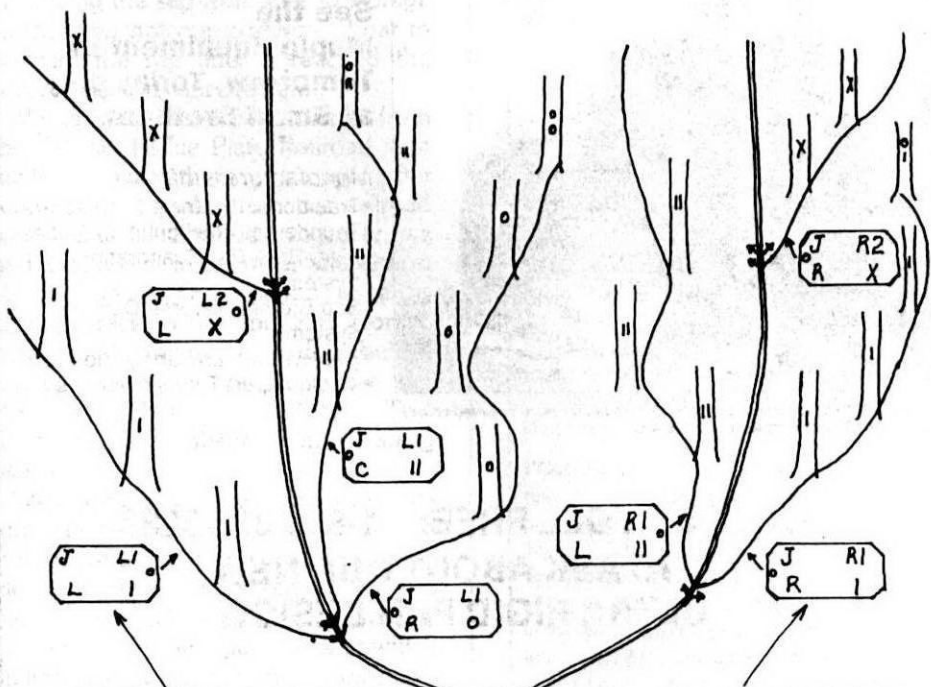

Let's say this is the Jones bush. All tags will have a J in the top left corner. The lines coming off the first tee on the left main line will be marked L1 in the top right corner. The line going to the left from that tee will be marked L in the lower left corner and it will have a 1 in the right corner indicating the mark on the trees of that line.

On this tag the J stands for Jones bush; the R1 means right hand main line, first tee; the R means line goes to the right and 1 stands for the symbol on the trees.

Common sense tells you how to mark all the rest.

Small Brothers

New Generation of Maple Equipment

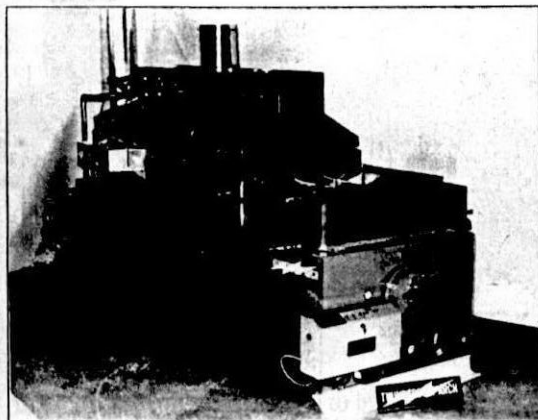

40" x 12" set of Lightning Pans with a Preheater Hood mounted on an Oil Fired Thunderbolt Recirculation Arch

**See the
Maple Equipment of
Tomorrow, Today only
at Small Brothers.**

Manufacturers of:

- Traditional Lightning Evaporators
- Thunderbolt Recirculation Arches
- Piggy-Back Pan Evaporation Systems
- Sap Brother Reverse Osmosis Systems
- The HydraClean Tubing Cleaner
- Maple Expert Tubing Systems

**CALL US TOLL FREE: 1-800-363-8338
AND ASK ABOUT OUR NEW
ULTRA RIGID PAN DESIGN**

Small Brothers U.S.A. inc.

Route 78 East, P.O. Box 714
Swanton, Vermont 05488
802-868-3188

Small Brothers Evaporators- 514-295-2451

ARCHIE'S SUGARBUSH

Dear Mr. Editor:

My wife she sez, "Truthful Archie," sometimes she calls me Honest Archie, "Please tell that nice Mr. Editor man about the storage problem we had when we tapped the round forty." Well, ya see, it was like this:

We was having sap storage problems for several years after we expanded our number of taps from 600,000 to 3/4 of a million (all in the round forty). We was using the most modern scientific means of moving the sap from tree to storage so that was not our problem. What to do with the sap after it reached the sugar house was our problem.

We had purchased 50 tank cars from the defunct Nickle Plate Railroad with the idea of using them for storage. After removing the tanks from the railroad wheels and welding them together, we had a tank 8 ft. in diameter and almost 1/2 mile long. The railroad gave us enough track to rest this long storage pipe on. We thought we had the bull by the tail when we completed the sap storage tank but we were fooled. Two things made us abandon it. Cleaning was one.

We bought 3 wheel all terrain vehicles and attached sprayers and scrubbers to run up and down inside the tank to clean it. They always ran out of gas before even half way through. The time element to get them gas, some of which spilled and went into the evaporator, was too great. And no one wanted gasoline flavored syrup.

We found out the government was selling some of the missile man silos in North Dakota real cheap. We bought one and had it flown air freight to the round forty. We dug the hole 278 feet deep to put it in but when the C 5 A, which was hired to fly the thing in, crashed on take off and broke the silo, we cancelled our order.

CLASSIFIED

FOR SALE: Grimm Cream Machine & one Stainless pan, like new. \$300.00. Port Star Industries Ultra Violet water purifier, like new. \$300.00. Rome, PA 717-247-7475.

FOR SALE: POWER TAPPER* Easy starting Tanaka Tapper. Weighs only 8 1/2 lbs. and is made to run all day - all season. Pumps also available. HI-LINE Utility Supply 800-323-6606.

5x15 complete evaporator, used buckets. Smada Farms, Greene, NY 13778 607-656-4058.

FOR SALE: SS & glass lined vacuum tanks 500 - 10,000 gallon. 2500 gal. truck mount milk tanker. Dealer for Coster Reverse Osmosis. WANTED: Commercial grade syrup. Adirondack Maple Farms, Fonda, NY 12068. 518-853-4022.

FOR SALE: 2x6 Flat pan with arch, wood or oil fired. Finishing pan 18x24 topper, buckets & tubing for 100 taps. 2 - 150 gal. SS storage tanks, 4 - 55 gal. gathering tanks, 2 - 10 gal. milk cans. Dealer in Lamb tubing and all maple sugaring supplies. Bacon Jugs by UPS or pick up. Wright's Sugar House 315-245-1434.

FOR SALE: Wind tunnel units that remove up to 50 g./hr./unit Cost less pump, plumbing, steam jacket and blower \$300 20"x8' 400 SS, \$400 20"x10' 300 SS. We have a two barrel unit that removed up to 100 g./hr. water from 2.5% sap in the '89 season for your inspection. Also, tubing tool \$75; sap tanks SS & plastic & 2 round bottom 30bbl. no rust. Willing to trade equipment for syrup. Bill Von Matt, RD 3, Box 630, Rome, NY 13440 315-336-5768.

We came out ahead, though. We sold the busted silo to a highway construction company which re-constituted the concrete to build an extension 40 miles long to the 4 lane freeway.

Your truthful friend
Archie

LEADER EVAPORATOR CO., INC.

All American Quality - Since 1888

Are You Tired of Boiling 1% Sap?

Well you DON'T have to be any more with the
**SPRINGTECH
REVERSE OSMOSIS
MACHINE**

Take out up to
75%
of the water

Cut boiling time
IN HALF

Cut fuel cost
IN HALF

**NOW MANUFACTURED
BY LEADER!**

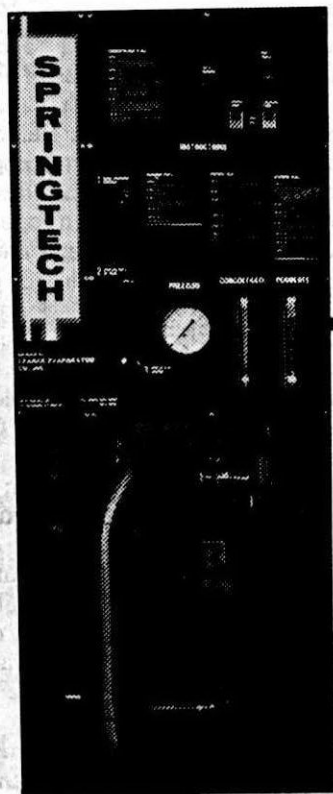

LOOK FOR SOMETHING NEW FROM LEADER THIS FALL!

25 Stowell St. • St. Albans, VT 05478
802-524-3931 or 524-4966

Manufacturers of 3 Evaporator Styles:

- THE LEADER
- THE KING
- THE VERMONT

*The
Leader
Style*

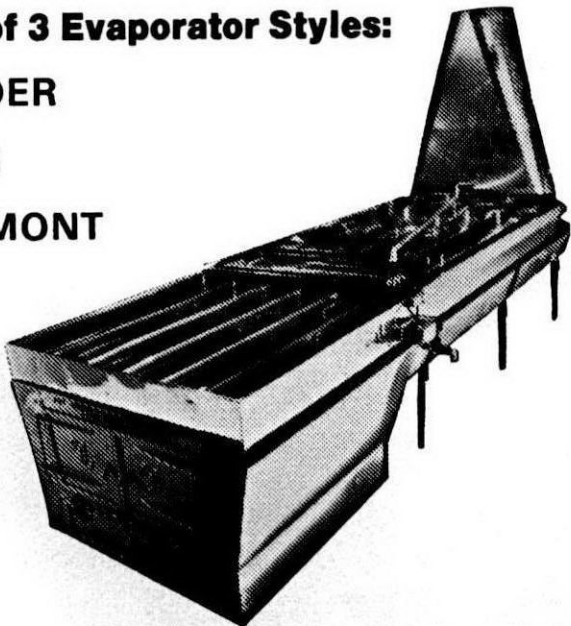

NEW ITEM

FILL-STOP™

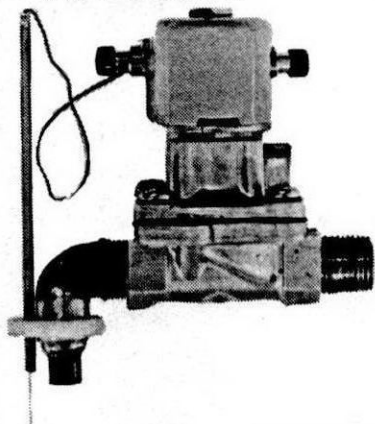

*Dispenser
Valve Control*

Adjustable probe fills containers to desired level and shuts off automatically.

Runs on 12 volt battery. (Battery not included.)

One Valve Unit296.00

Two Valve Unit499.00



LAMB *Naturalflow*

The Original & Backbone of Maple Tubing

34 years of Continual Improvements.
Copied but never duplicated.
The Product you can Depend on !

We have well over 100 special items
just for Maple Sap Production, most
of them manufactured ourselves.

Send for literature, or better yet,
contact your local Naturalflow dealer.

NATURALFLOW & MAPLEFLOW

Lamb Naturalflow Inc.

Naturally

Robert M. Lamb

G. H. GRIMM CO.

DIV. OF LEADER EVAPORATOR

P.O. Box 130
Rutland, VT 05701

Phone: 802-775-5411